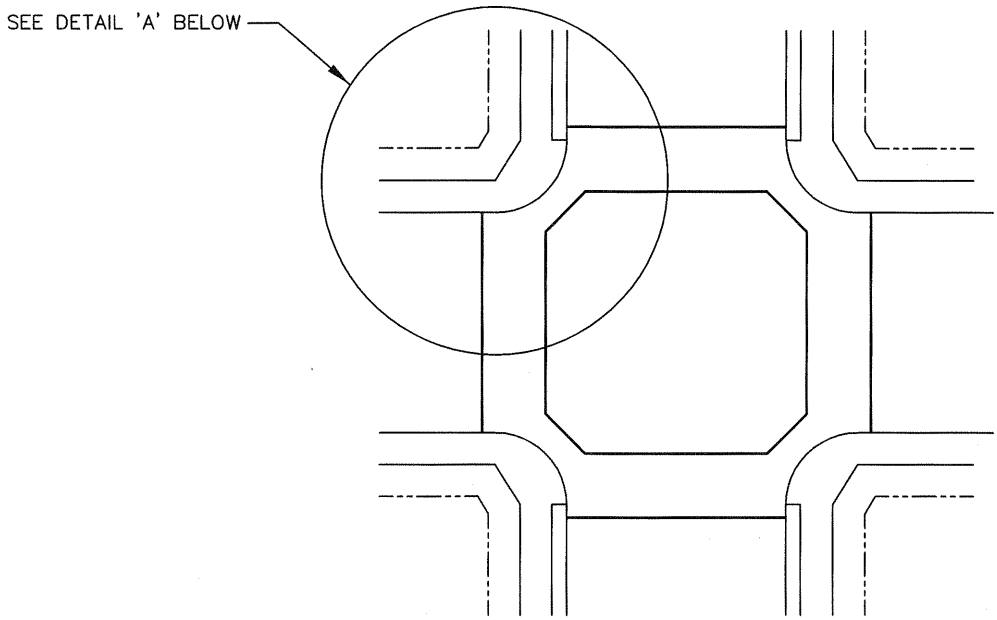

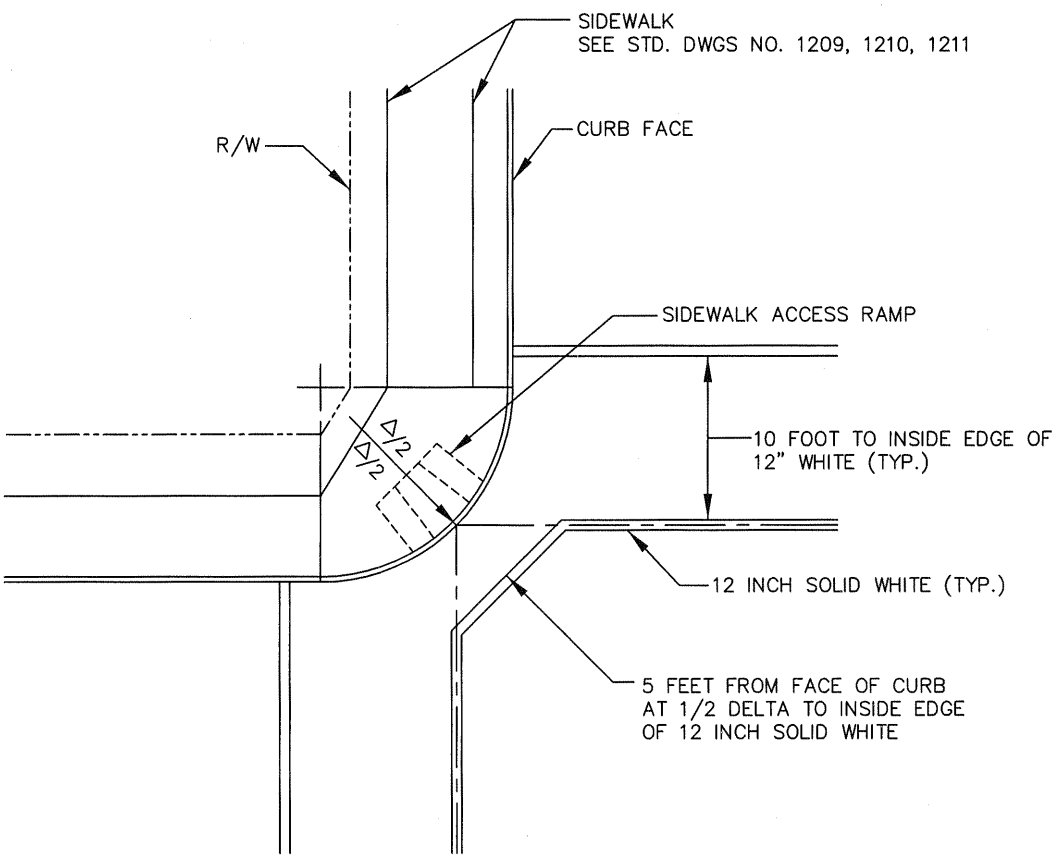

DETAL 'A'

REGISTERED PROFESSIONAL ENGINEER
JOHN P. SULLIVAN
No. 24079
Exp. 12-31-07
CIVIL
STATE OF CALIFORNIA

APPROVED BY: JOHN P. SULLIVAN CITY ENGINEER	24079 RCE	8/08/06 DATE	
RECOMMENDED: ASSISTANT CITY ENGINEER	44485 RCE	8/07/06 DATE	
REV	DESCRIPTION	BY	APP'D	DATE

CITY OF ONTARIO

CROSSWALK AT INTERSECTION

STANDARD DRAWING NUMBER

1307