# Borba Village

***Specific Plan ~ Land Use Map***
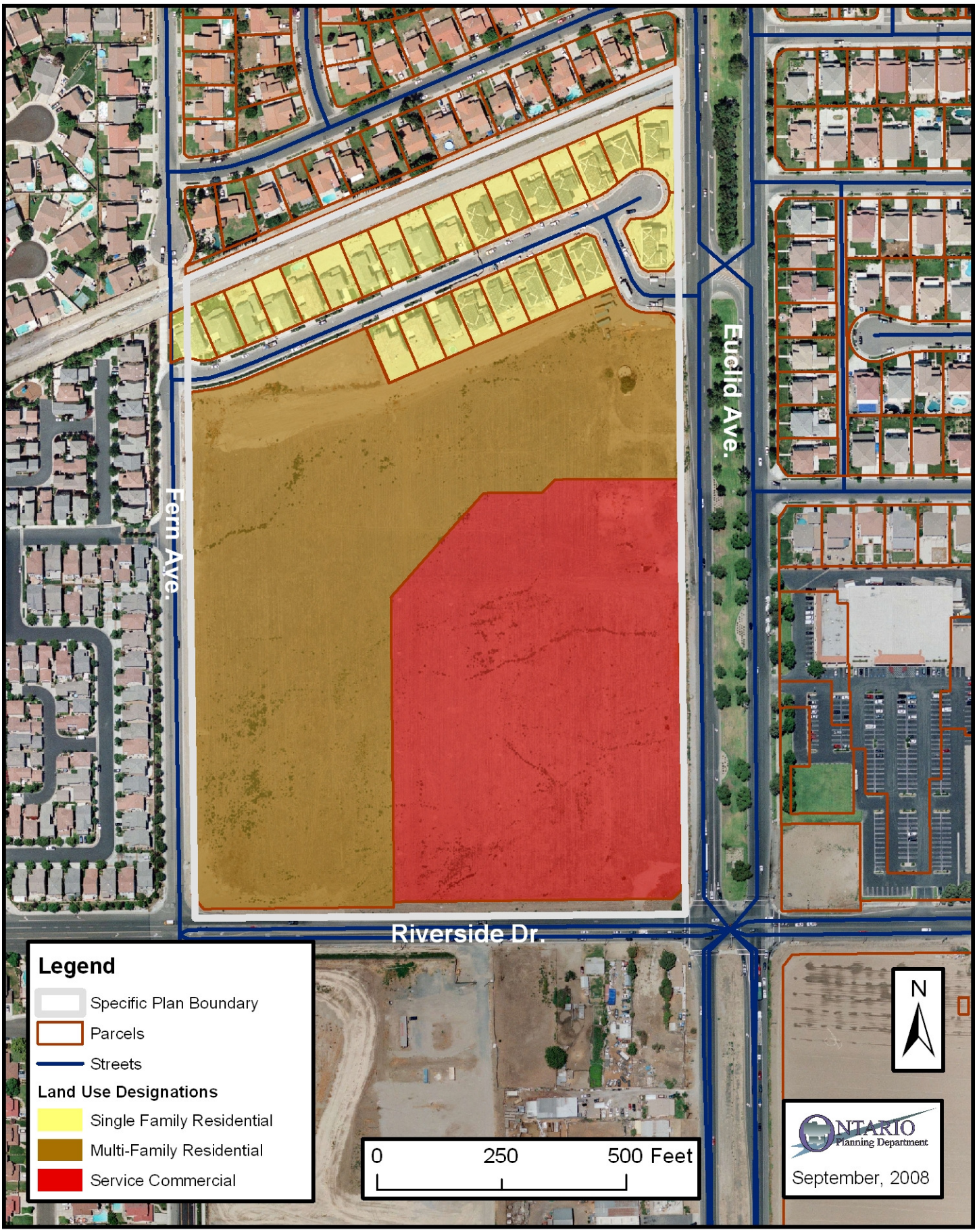
**SP#: PSP03-001**
**Adopted: December 2003**