ONTARIO Planning Department
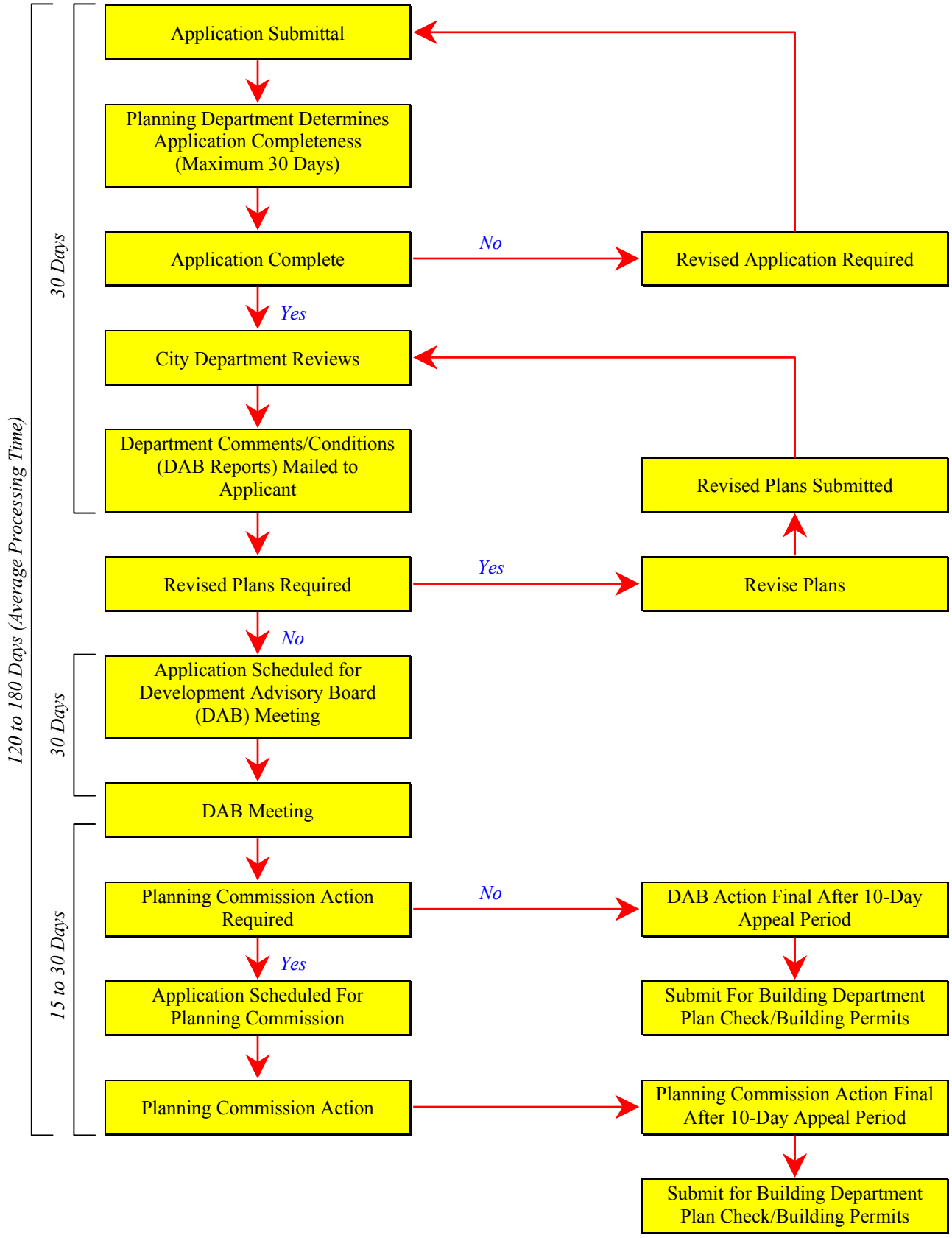
DEVELOPMENT REVIEW PROCESS