Toyota Business Park

Specific Plan ~ Land Use Map

SP#: 4621-SP
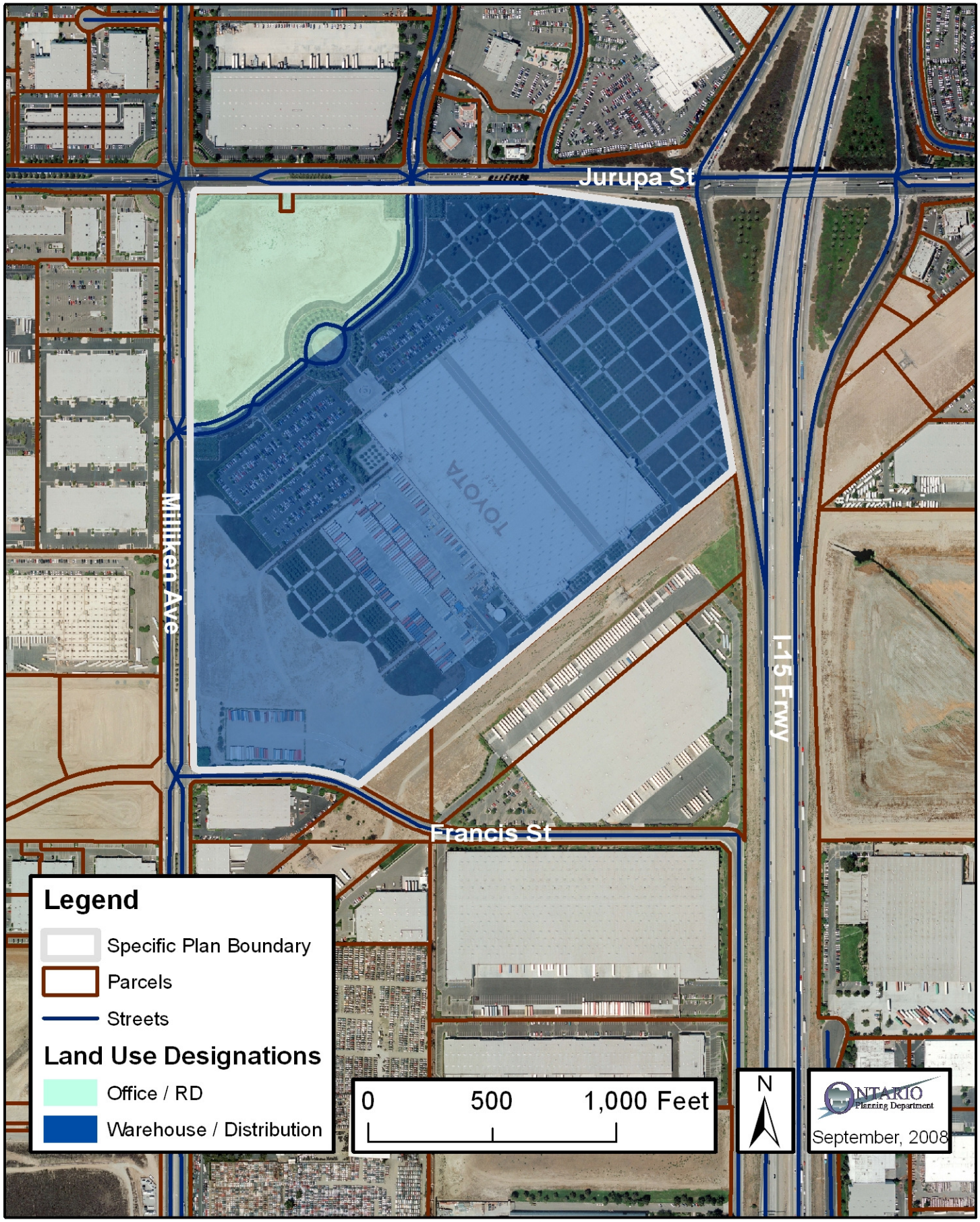
Adopted: August 1993