



## CITY OF ONTARIO DEVELOPMENT ADVISORY BOARD

### AGENDA

May 16, 2016

- ▶ **All documents for public review are on file in the Planning Department located in City Hall at 303 East “B” St., Ontario, CA 91764.**

**MEETING WILL BE HELD AT 1:30 PM IN ONTARIO CITY COUNCIL CHAMBERS  
LOCATED AT 303 East “B” St.**

Al Boling, City Manager  
Otto Kroutil, Development Director  
John P. Andrews, Economic Development Director  
Kevin Shear, Building Official  
Scott Murphy, Planning Director  
Louis Abi-Younes, City Engineer  
Chief Brad Kaylor, Police Department  
Fire Marshal Art Andres, Fire Department  
Scott Burton, Utilities General Manager  
David Simpson, Facilities Development Manager  
Brent Schultz, Housing and Municipal Services Director

#### **PUBLIC COMMENTS**

*Citizens wishing to address the Development Advisory Board on any matter that is not on the agenda may do so at this time. Please state your name and address clearly for the record and limit your remarks to five minutes.*

*Please note that while the Development Advisory Board values your comments, the members cannot respond nor take action until such time as the matter may appear on the forthcoming agenda.*

## **AGENDA ITEMS**

*For each of the items listed below the public will be provided an opportunity to speak. After a staff report is provided, the chairperson will open the public hearing. At that time the applicant will be allowed five (5) minutes to make a presentation on the case. Members of the public will then be allowed five (5) minutes each to speak. The Development Advisory Board may ask the speakers questions relative to the case and the testimony provided. The question period will not count against your time limit. After all persons have spoken, the applicant will be allowed three minutes to summarize or rebut any public testimony. The chairperson will then close the public hearing portion of the hearing and deliberate the matter.*

## **CONSENT CALENDAR ITEMS**

### **A. MINUTES APPROVAL**

Development Advisory Board Minutes of May 2, 2016, approved as written.

## **PUBLIC HEARING ITEMS**

- B. ENVIRONMENTAL ASSESSMENT AND DEVELOPMENT PLAN REVIEW FOR FILE NO. PDEV15-038:** A Development Plan for the phased construction of additions to the UPS facility, including: [1] a 129,509-square foot addition to the existing 660,750-square foot UPS Main Sort Building, for a total of 790,259 square feet; [2] a 24,195-square foot addition to the existing 24,167-square foot auto shop building; [3] a new employee parking area; and [4] a new site access from Francis Street, with a 875-square foot guardhouse; on 110.9 acres of land generally located at the southeast corner of Jurupa Street and Turner Avenue, at 3140 East Jurupa Street, within the Distribution land use district of the United Parcel Service Specific Plan. The environmental impacts of this project were reviewed in conjunction with an Addendum to the UPS Ontario Air Cargo Hub Specific Plan Environmental Impact Report and 1992 Acco Airport Center Specific Plan Environmental Impact Report (UPS Ontario Expansion Project), adopted July 7, 2014, by the City of Ontario Development Advisory Board. This application introduces no new significant environmental impacts. The proposed project is located within the Airport Influence Area of Ontario International Airport (ONT), and was evaluated and found to be consistent with the policies and criteria of the ONT Airport Land Use Compatibility Plan (ALUCP); (APNs: 0211-263-19, 26, 42, 43 & 45) **submitted by United Parcel Service, Inc. Continued from the 05/02/16 Development Advisory Board meeting.**

#### **1. CEQA Determination**

No action necessary – use of previous EIR

#### **2. File No. PDEV15-038** (Development Plan)

Motion to Approve/Deny

C. **ENVIRONMENTAL ASSESSMENT AND DEVELOPMENT PLAN REVIEW FOR FILE NO. PDEV15-023**: A Development Plan for the construction of a four-story, 75-unit residential apartment complex on 2.67 acres of land, located along the southwest corner of Mission Boulevard and Magnolia Avenue, within the High Density Residential (HDR-45) zoning district. Pursuant to the California Environmental Quality Act (CEQA) a Mitigated Negative Declaration has been prepared for the project. The proposed project is located within the Airport Influence Area of Ontario International Airport (ONT), and was evaluated and found to be consistent with the policies and criteria of the ONT Airport Land Use Compatibility Plan (ALUCP). (APNs: 1011-371-12, 13 &14); **submitted by RC Hobbs Company. Planning Commission action is required.**

1. **CEQA Determination**

Motion to recommend Approval/Denial Mitigated Negative Declaration

2. **File No. PDEV15-023** (Development Plan)

Motion to recommend Approval/Denial

If you wish to appeal a decision of the **Development Advisory Board**, you must do so within ten (10) days of the **Development Advisory Board** action. Please contact the **Planning Department** for information regarding the appeal process.

If you challenge any action of the **Development Advisory Board** in court, you may be limited to raising only those issues you or someone else raised at the public hearing described in this notice, or in written correspondence delivered to the **Development Advisory Board** at, or prior to, the public hearing.

The next **Development Advisory Board** meets on **June 6, 2016**.

I, Maureen Duran, Office Specialist of the City of Ontario, or my designee, hereby certify that a true, accurate copy of the foregoing agenda was posted on or before **May 12, 2016**, at least 72 hours prior to the meeting per Government Code Section 54954.2 at 303 East "B" Street, Ontario.

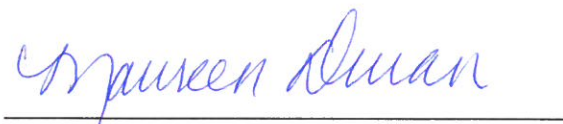
  
\_\_\_\_\_

**CITY OF ONTARIO**

**Development Advisory Board**

**Minutes**

**May 2, 2016**

**BOARD MEMBERS PRESENT**

Khoi Do, Chairman, Engineering Department  
Kevin Shear, Building Department  
Charity Hernandez, Economic Development Agency  
Art Andres, Fire Department  
Joe De Sousa, Housing and Municipal Services Agency  
Sheldon Yu, Municipal Utilities Company  
Rudy Zeledon, Planning Department  
Doug Sorel, Police Department

**BOARD MEMBERS ABSENT**

None

**STAFF MEMBERS PRESENT**

Denny Chen, Planning Department  
Omar Gonzales, Engineering Department  
Henry Noh, Planning Department  
Miguel Sotomayor, Engineering Department  
David Simpson, Development Agency  
Carol Kerian, Development Agency

**PUBLIC COMMENTS**

No one responded from the audience.

**CONSENT CALENDAR ITEMS**

- A. **APPROVAL OF MINUTES:** Motion to approve the minutes of the April 18, 2016 meeting of the Development Advisory Board was made by Mr. Andres seconded by Mr. Shear; and approved unanimously by those present (8-0).

**PUBLIC HEARING ITEMS**

- B. ENVIRONMENTAL ASSESSMENT AND DEVELOPMENT PLAN REVIEW FOR FILE NO. PDEV15-038:** A Development Plan for the phased construction of additions to the UPS facility, including: [1] a 129,509-square foot addition to the existing 660,750-square foot UPS Main Sort Building, for a total of 790,259 square feet; [2] a 24,195-square foot addition to the existing 24,167-square foot auto shop building; [3] a new employee parking area; and [4] a new site access from Francis Street, with a 875-square foot guardhouse; on 110.9 acres of land generally located at the southeast corner of Jurupa Street and Turner Avenue, at 3140 East Jurupa Street, within the Distribution land use district of the United Parcel Service Specific Plan. The environmental impacts of this project were reviewed in conjunction with an Addendum to the UPS Ontario Air Cargo Hub Specific Plan Environmental Impact Report and 1992 Acco Airport Center Specific Plan Environmental Impact Report (UPS Ontario Expansion Project), adopted July 7, 2014, by the City of Ontario Development Advisory Board. This application introduces no new significant environmental impacts. The proposed project is located within the Airport Influence Area of Ontario International Airport (ONT), and was evaluated and found to be consistent with the policies and criteria of the ONT Airport Land Use Compatibility Plan (ALUCP); (APNs: 0211-263-19, 26, 42, 43 & 45) **submitted by United Parcel Service, Inc. Continued from the 4/18/2016 Development Advisory Board meeting.**

Chairman Do stated that this item would be continued to the May 16, 2016 Development Advisory Board meeting.

Motion to continue **File No. PDEV15-038** to the May 16, 2016 Development Advisory Board meeting was made by Mr. Yu; seconded by Mr. Shear and approved unanimously by those present (8-0).

- C. ENVIRONMENTAL ASSESSMENT AND DEVELOPMENT PLAN FOR FILE NO. PDEV16-001:** A Development Plan to construct two industrial buildings totaling approximately 109,000 square feet on 5.97 acres of land, generally located at the northwest corner of Airport Drive and Loop Drive, within the (IH) Heavy Industrial and (IG) General Industrial zones. Pursuant to the California Environmental Quality Act, staff is recommending the adoption of a Mitigated Negative Declaration of environmental effects for the project. The proposed project is located within the Airport Influence Area of Ontario International Airport (ONT), and was evaluated and found to be consistent with the policies and criteria of the ONT Airport Land Use Compatibility Plan (ALUCP). (APNs: 0238-052-11 and 12 and 0238-052-49); **submitted by: Loop Industrial Partners, LP.**

Representative Daniel Adams of Loop Industrial Partners, LP was present. Mr. Noh stated that Engineering Condition 2.10 would be revised and Engineering Condition 2.14d would be removed. At the request of Mr. Adams, Board members reviewed and agreed to removal of Fire Condition 3.2. Mr. Adams agreed to the revised conditions of approval.

Motion to approve the Mitigated Negative Declaration was made by Mr. Zeledon; seconded by Mr. De Sousa and approved unanimously by those present (8-0).

Motion to approve **File No. PDEV16-001** subject to revised conditions was made by Mr. Shear; seconded by Mr. De Sousa and approved unanimously by those present (8-0).

There being no further business, the meeting was adjourned.

Respectfully submitted,

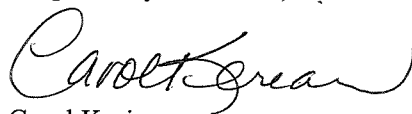
A handwritten signature in cursive script, appearing to read "Carol Kerian".

Carol Kerian  
Recording Secretary



# DEVELOPMENT ADVISORY BOARD DECISION

May 16, 2016

## DECISION NO.:

**FILE NO.:** PDEV15-038

**DESCRIPTION:** A Development Plan for the phased construction of additions to the UPS facility, including: [1] a 129,509-square foot addition to the existing 660,750-square foot UPS Main Sort Building, for a total of 790,259 square feet; [2] a 24,195-square foot addition to the existing 24,167-square foot auto shop building; [3] a new employee parking area; and [4] a new site access from Francis Street, with a 875-square foot guardhouse; on 110.9 acres of land generally located at the southeast corner of Jurupa Street and Turner Avenue, at 3140 East Jurupa Street, within the Distribution land use district of the United Parcel Service Specific Plan (APNs: 0211-263-19, 26, 42, 43 & 45); **submitted by United Parcel Service, Inc.**

## PART I: BACKGROUND & ANALYSIS

UNITED PARCEL SERVICE, INC., (herein after referred to as "Applicant") has filed an application requesting Development Plan approval, File No. PDEV15-038, as described in the subject of this Decision (herein after referred to as "Application" or "Project").

**(1) Project Setting:** The project site is comprised of 110.9 acres of land located at the southeast corner of Jurupa Street and Turner Avenue, at 3140 East Jurupa Street, within the Distribution land use district of the United Parcel Service Specific Plan, and is depicted in Exhibit A: Aerial Photograph/Project Location Map, attached. Existing land uses, General Plan and zoning designations, and specific plan land uses on and surrounding the project site are as follows:

	<i>Existing Land Use</i>	<i>General Plan Designation</i>	<i>Zoning Designation</i>	<i>Specific Plan Land Use</i>
<i>Site</i>	Transportation Service	Industrial	SP (Specific Plan) (UPS)	Distribution (UPS Specific Plan)
<i>North</i>	Transportation Service	Industrial	SP (UPS & Hofer Ranch)	Airport Related & Historic Commercial
<i>South</i>	Railroad & Parking	Office Commercial	OL (Low Intensity Office)	
<i>East</i>	Industrial	Industrial & Office Commercial	SP (Acco Airport Center)	Industrial Park & Business Park
<i>West</i>	Industrial	Industrial	SP (Hofer Ranch)	Planned Industrial

**(2) Project Description:** The Applicant is requesting Development Plan approval for the phased construction of additions to the existing 110.9-acre UPS facility located at the southeast corner of Jurupa Street and Turner Avenue, at 3140 East Jurupa Street, within the Distribution land use district of the United Parcel Service Specific Plan. Proposed, is [1] a 129,509-square foot addition to the existing 660,750-square foot UPS Main Sort Building, for a total of 790,259 square feet, [2] a 24,195-square foot addition to the existing 24,167-square foot auto shop building, [3] the construction of a new employee parking area, and [4] the construction of a new site access from Francis Street, which includes a new 875-square foot guardhouse. The proposed site plan and exterior building elevations are attached as Exhibits B and C of this Decision, respectively.

## **PART II: RECITALS**

WHEREAS, the Application is a project pursuant to the California Environmental Quality Act (Public Resources Code Section 21000 et seq.) ("CEQA") and an initial study has been prepared to determine possible environmental impacts; and

WHEREAS, the environmental impacts of this project were previously reviewed in conjunction with a Development Plan (File No. PDEV13-041) for the UPS Ontario Expansion Project, for which an Addendum to the UPS Ontario Air Cargo Hub Specific Plan Environmental Impact Report and 1992 Acco Airport Center Specific Plan Environmental Impact Report (UPS Ontario Expansion Project) was adopted by the City of Ontario Development Advisory Board on July 7, 2014 (Decision No. DAB14-27). This Application introduces no new significant environmental impacts; and

WHEREAS, the City's "Local Guidelines for the Implementation of the California Environmental Quality Act (CEQA)" provide for the use of a single environmental assessment in situations where the impacts of subsequent projects are adequately analyzed; and

WHEREAS, Ontario Development Code Table 2.02-1 (Review Matrix) grants the Development Advisory Board ("DAB") the responsibility and authority to review and act, or make recommendation to the Planning Commission, on the subject Application; and

WHEREAS, all members of the DAB of the City of Ontario were provided the opportunity to review and comment on the Application, and no comments were received opposing the proposed development; and

WHEREAS, the project is consistent with the Housing Element of the Policy Plan (General Plan) component of The Ontario Plan, as the project site is not one of the properties in the Available Land Inventory contained in Table A-3 (Available Land by Planning Area) of the Housing Element Technical Report Appendix; and



WHEREAS, the proposed project is located within the Airport Influence Area of Ontario International Airport (ONT) and was evaluated and found to be consistent with the policies and criteria of the Airport Land Use Compatibility Plan (ALUCP) for ONT; and

WHEREAS, on May 16, 2016, the DAB of the City of Ontario conducted a hearing on the Application and concluded said hearing on that date; and

WHEREAS, all legal prerequisites to the adoption of this Decision have occurred.

### **PART III: THE DECISION**

NOW, THEREFORE, IT IS HEREBY FOUND AND DETERMINED by the Development Advisory Board of the City of Ontario, as follows:

SECTION 1: As the decision-making body for the Project, the DAB has reviewed and considered the information contained in the previously adopted Environmental Impact Report and supporting documentation. Based upon the facts and information contained in the previous Addendum to the UPS Ontario Air Cargo Hub Specific Plan Environmental Impact Report and 1992 Acco Airport Center Specific Plan Environmental Impact Report (UPS Ontario Expansion Project), adopted July 7, 2014 and supporting documentation, the DAB finds as follows:

(1) The previous Addendum to the UPS Ontario Air Cargo Hub Specific Plan Environmental Impact Report and 1992 Acco Airport Center Specific Plan Environmental Impact Report (UPS Ontario Expansion Project) contains a complete and accurate reporting of the environmental impacts associated with the Project; and

(2) The previous Addendum to the UPS Ontario Air Cargo Hub Specific Plan Environmental Impact Report and 1992 Acco Airport Center Specific Plan Environmental Impact Report (UPS Ontario Expansion Project) was completed in compliance with CEQA and the Guidelines promulgated thereunder; and

(3) The previous Addendum to the UPS Ontario Air Cargo Hub Specific Plan Environmental Impact Report and 1992 Acco Airport Center Specific Plan Environmental Impact Report (UPS Ontario Expansion Project) reflects the independent judgment of the Planning Commission; and

(4) All previously adopted mitigation measures, which are applicable to the Project, shall be a condition of Project approval and are incorporated herein by this reference.

SECTION 2: Based upon the substantial evidence presented to the DAB during the above-referenced hearing and upon the specific findings set forth in Section 1, above, the DAB hereby concludes as follows:

(1) The Project is compatible with those on adjoining sites in relation to location of buildings, with particular attention to privacy, views, any physical constraint identified on the site and the characteristics of the area in which the site is located. The Project has been designed consistent with the requirements of the United Parcel Service Specific Plan and the City of Ontario Development Code, including standards relative to the particular land use proposed (UPS Sort Facility and Auto Shop Expansion), as well as building intensity, building and parking setbacks, building height, number of off-street parking and loading spaces, on-site and off-site landscaping, and fences, walls and obstructions; and

(2) The Project will complement and/or improve upon the quality of existing development in the vicinity of the project and the minimum safeguards necessary to protect the public health, safety and general welfare have been required of the proposed project. The proposed location of the Project, and the proposed conditions under which it will be constructed and maintained, is consistent with the Policy Plan component of The Ontario Plan, the United Parcel Service Specific Plan, and the City's Development Plan, and, therefore, will not be detrimental to the public health, safety, and general welfare; and

(3) The Project will not have a significant adverse impact on the environment. The environmental impacts of the Project were reviewed in conjunction with an Addendum to the UPS Ontario Air Cargo Hub Specific Plan Environmental Impact Report and 1992 Acco Airport Center Specific Plan Environmental Impact Report (UPS Ontario Expansion Project) prepared for the project, which will mitigate identified environmental impacts to an acceptable level; and

(4) The Project is consistent with the development standards set forth in the Development Code and the United Parcel Service Specific Plan. The proposed project has been reviewed for consistency with the development standards contained in the United Parcel Service Specific Plan and the City of Ontario Development Code, which are applicable to the Project, including those related to the particular land use being proposed (UPS Sort Facility and Auto Shop Expansion), as well as building intensity, building and parking setbacks, building height, amount of off-street parking and loading spaces, parking lot dimensions, design and landscaping, bicycle parking, on-site landscaping, and fences and walls. As a result of such review, staff has found the project, when implemented in conjunction with the conditions of approval, to be consistent with the applicable Specific Plan and Development Code requirements; and

(5) The Project is consistent with the design guidelines set forth in the Development Code and United Parcel Service Specific Plan. The proposed project has been reviewed for consistency with the design guidelines contained in the United Parcel Service Specific Plan and City of Ontario Development Code, which are applicable to the Project, including those guidelines relative to walls and fencing; lighting; streetscapes and walkways; parks and plazas; paving, plants and furnishings; on-site landscaping; and building design. As a result of such review, staff has found the project, when implemented

in conjunction with the conditions of approval, to be consistent with the applicable Development Code design guidelines.

SECTION 3: Based upon the Addendum and all related information presented to the DAB, the DAB finds that the preparation of a subsequent or supplemental EIR is not required for the Project, as the Project:

(1) Does not constitute substantial changes to the certified EIR that will require major revisions to the EIR due to the involvement of new significant environmental effects or a substantial increase in the severity of previously identified significant effects; and

(2) Does not constitute substantial changes with respect to the circumstances under which the certified EIR was prepared, that will require major revisions to the EIR due to the involvement of new significant environmental effects or a substantial increase in the severity of the previously identified significant effects; and.

(3) Does not contain new information of substantial importance that was not known and could not have been known with the exercise of reasonable diligence at the time the EIR was certified, that shows any of the following:

(a) The project will have one or more significant effects not discussed in the certified EIR; or

(b) Significant effects previously examined will be substantially more severe than shown in the certified EIR; or

(c) Mitigation measures or alternatives previously found not to be feasible would in fact be feasible and would substantially reduce one or more significant effects of the Project, but the City declined to adopt such measures; or

(d) Mitigation measures or alternatives considerably different from those analyzed in the certified EIR would substantially reduce one or more significant effects on the environment, but which the City declined to adopt.

SECTION 4: Based upon the findings and conclusions set forth in Sections 1 through 3, above, the DAB hereby APPROVES the Application subject to each and every condition set forth in the Departmental Conditions of Approval, included as Attachment "A" of this Decision, and incorporated herein by this reference.

SECTION 5: The Applicant shall agree to defend, indemnify and hold harmless, the City of Ontario or its agents, officers, and employees from any claim, action or proceeding against the City of Ontario or its agents, officers or employees to attack, set aside, void or annul this approval. The City of Ontario shall promptly notify the applicant of any such claim, action or proceeding, and the City of Ontario shall cooperate fully in the defense.

SECTION 6: The documents and materials that constitute the record of proceedings on which these findings have been based are located at the City of Ontario City Hall, 303 East "B" Street, Ontario, California 91764. The custodian for these records is the City Clerk of the City of Ontario.

-----

APPROVED AND ADOPTED this 16th day of May 2016.

---

Development Advisory Board Chairman

**Exhibit A: Aerial Photograph/Project Location Map**

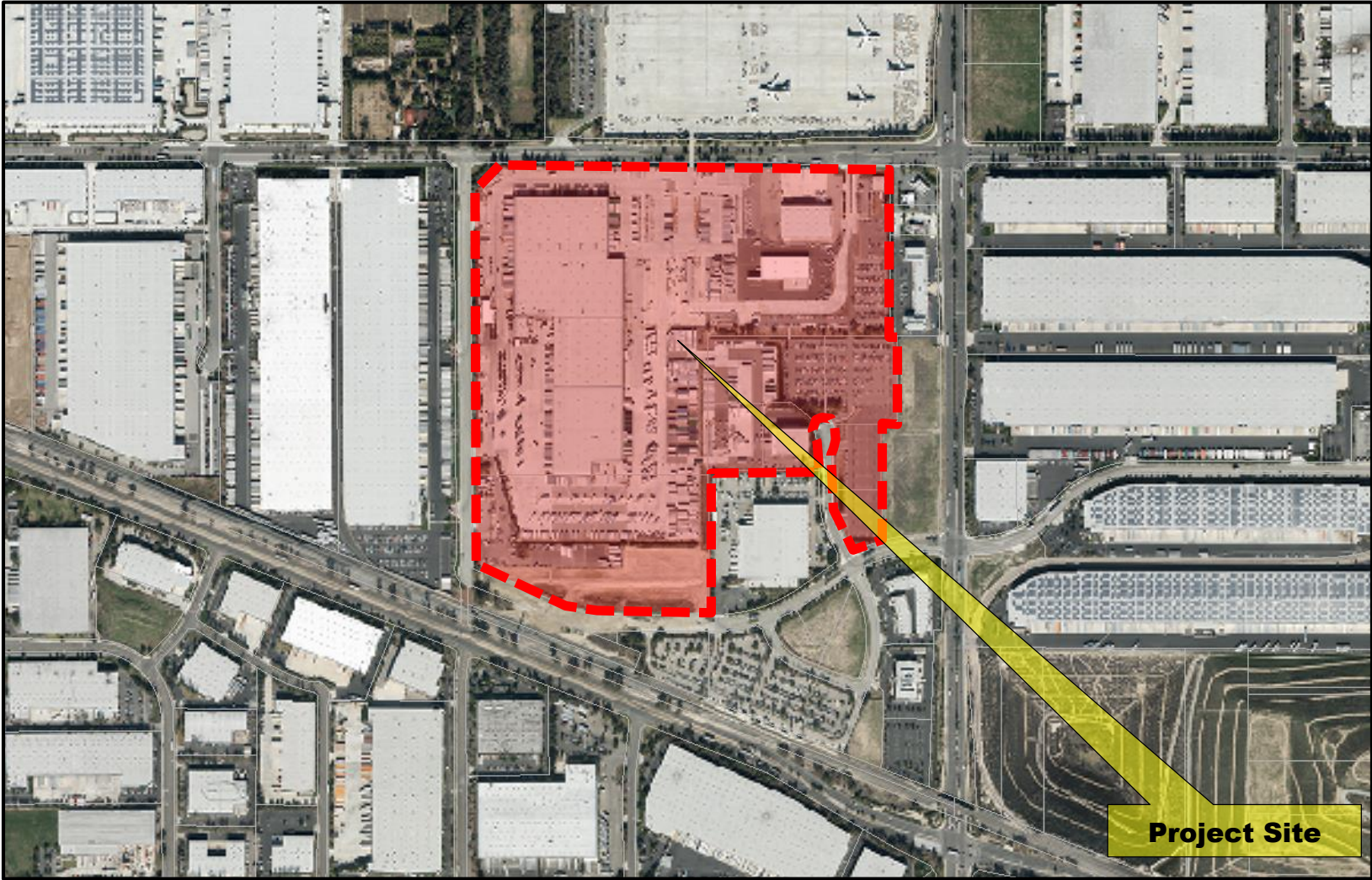

**Exhibit B: Site Plan**

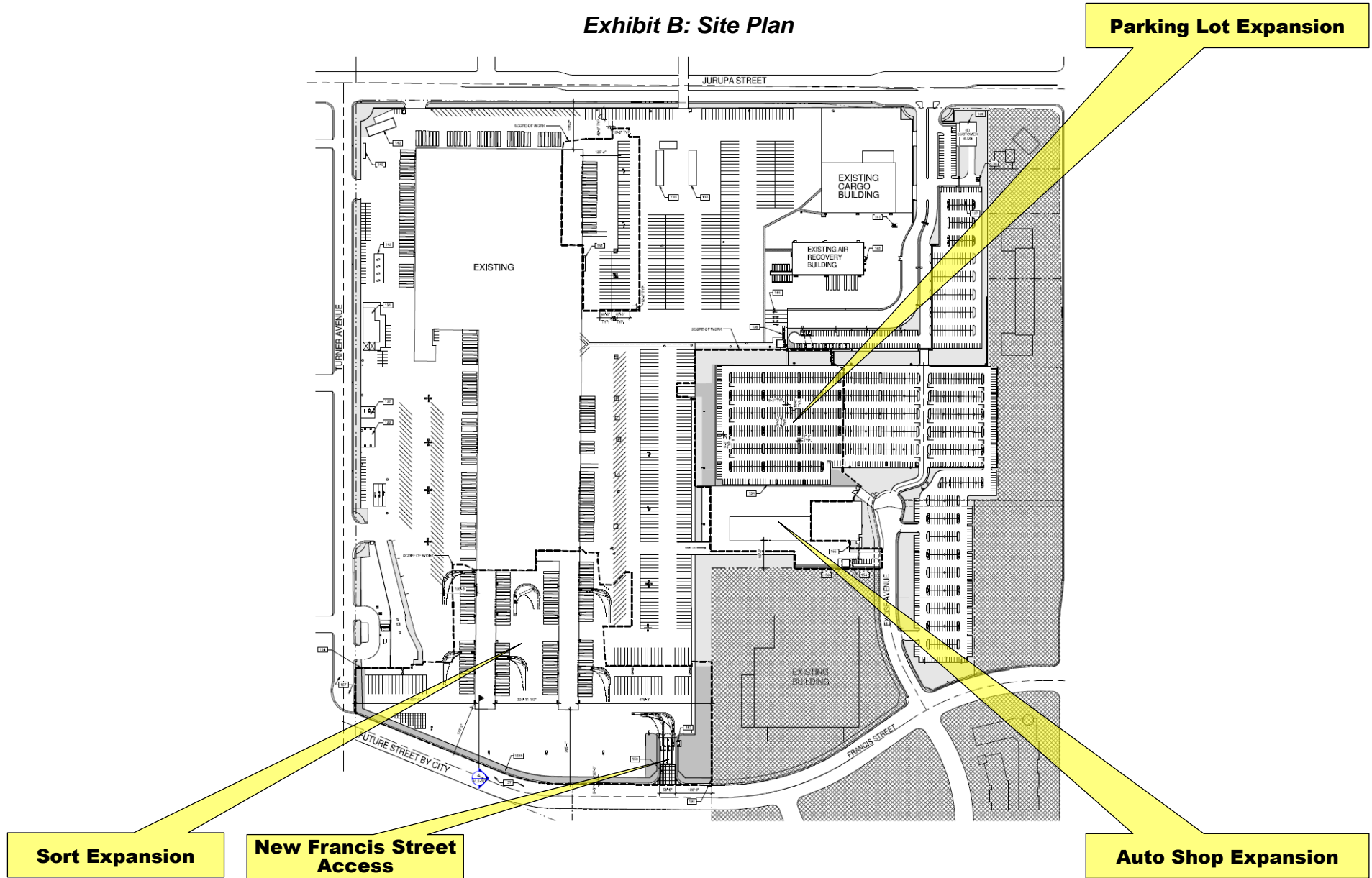

***Exhibit C: Elevations—Sort Expansion***



***Exhibit D: Elevations—Auto Shop Expansion***

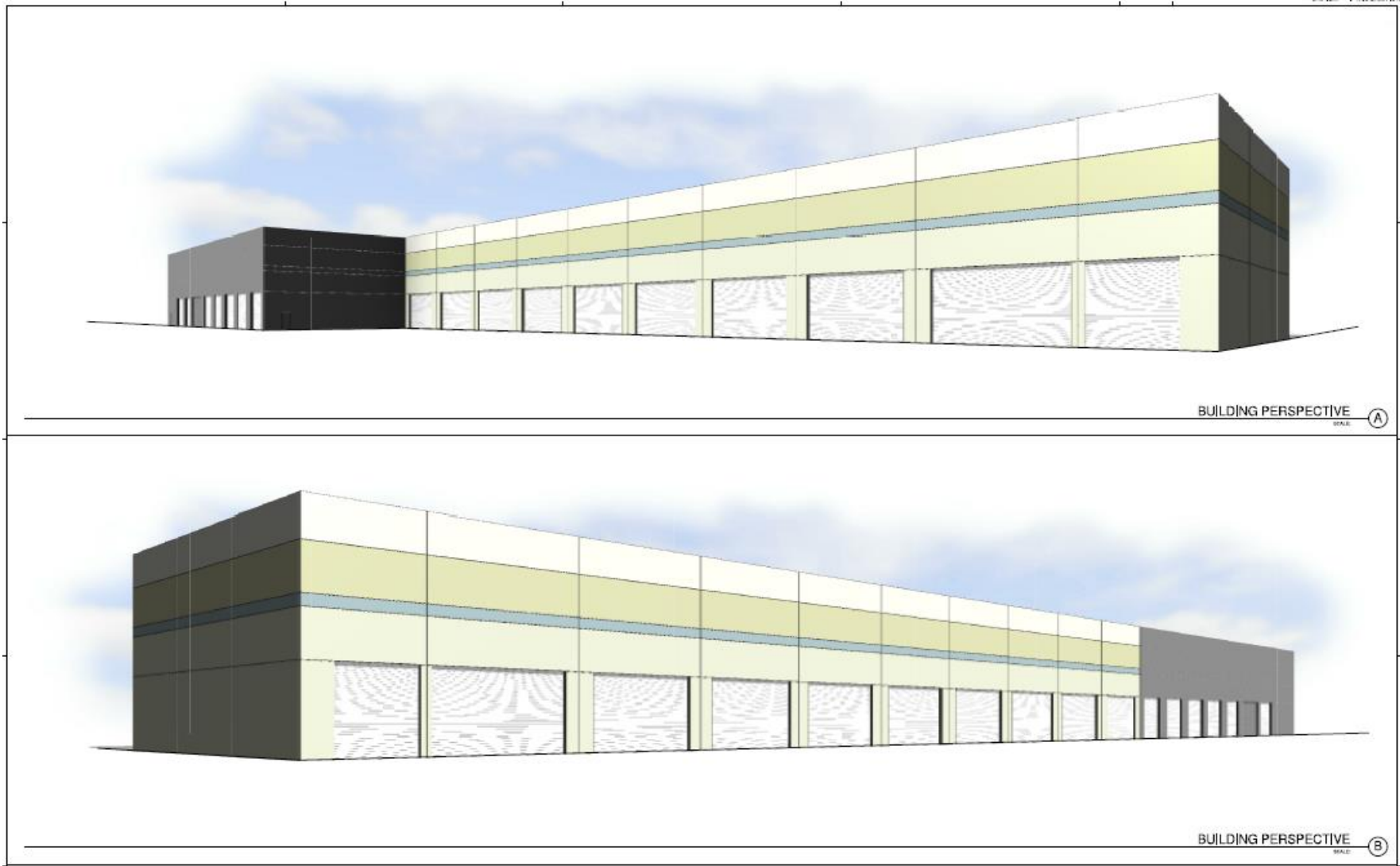



**Attachment “A”**

**FILE NO. PDEV15-038**

**DEPARTMENTAL CONDITIONS OF APPROVAL**

*(Departmental conditions of approval to follow this page)*

**Prepared:** 01.15.2016  
**File No:** PDEV15-038  
**Related Files:** PDEV13-041 (approved by DAB on 07.07.2014)

**Project Description:** A Development Plan for the phased construction of additions to the UPS facility, including: [1] a 129,509-square foot addition to the existing 660,750-square foot UPS Main Sort Building, for a total of 790,259 square feet; [2] a 24,195-square foot addition to the existing 24,167-square foot auto shop building; [3] a new employee parking area; and [4] a new site access from Francis Street, with a 875-square foot guardhouse; on 110.9 acres of land generally located at the southeast corner of Jurupa Street and Turner Avenue, at 3140 East Jurupa Street, within the Distribution land use district of the United Parcel Service Specific Plan (APNs: 0211-191-07, 0211-263-19, and 0211-263-22); **submitted by United Parcel Service, Inc.**

**Prepared by:** Charles Mercier, Senior Planner  
**Phone:** (909) 395-2036; **Email:** [cmercier@ontarioca.gov](mailto:cmercier@ontarioca.gov); **Fax:** (909) 395-2420

---

## CONDITIONS OF APPROVAL

The above-described Project shall comply with the following conditions of approval:

**1.0 Standard Conditions of Approval.** The project shall comply with the *Standard Conditions for New Development*, adopted by City Council Resolution No. 1020-021 on March 16, 2010. A copy of the *Standard Conditions for New Development* may be obtained from the Planning Department or City Clerk/Records Management Department.

**2.0 Special Conditions of Approval.** In addition to the *Standard Conditions for New Development* identified in condition no. 1.0, above, the project shall comply with the following special conditions of approval:

**2.1 Time Limits.** Project approval shall become null and void 2 years following the effective date of application approval, unless a building permit is issued and construction is commenced, and diligently pursued toward completion, or a time extension has been approved. This condition does not supersede any individual time limits specified herein, or any other departmental conditions of approval applicable to the Project, for the performance of specific conditions or improvements.

**2.2 Landscaping.** Comply with the *Standard Conditions for New Development*, as required by City Council Resolution No. 1020-021.

**2.3 Walls and Fences.**

**(a)** The Francis Street screen wall design shall be revised to include “grooves” for the full height of the wall pilasters, matching the 2-foot high grooved horizontal band at the top of the wall.

**(b)** A minimum 25-foot, 45-degree cutoff shall be provided at each corner of the Francis Street site entry point.

(c) Comply with the *Standard Conditions for New Development*, as required by City Council Resolution No. 1020-021.

**2.4** Parking, Circulation and Access.

(a) The new Francis Street site entrance shall incorporate an enhanced pavement treatment, such as interlocking pavers, or stamped or scored concrete with integral color, to the satisfaction of the Planning Director.

(b) Comply with the applicable requirements of Development Code Division 6.03 (Off-Street Parking and Loading).

(c) Comply with the *Standard Conditions for New Development*, as required by City Council Resolution No. 1020-021.

**2.5** Loading and Outdoor Storage Areas. Comply with the *Standard Conditions for New Development*, as required by City Council Resolution No. 1020-021.

**2.6** Site Lighting.

(a) Comply with the requirements of Development Code Section 6.03.050 (Parking Lot Lighting).

(b) Comply with the *Standard Conditions for New Development*, as required by City Council Resolution No. 1020-021.

**2.7** Mechanical and Rooftop Equipment. Comply with the *Standard Conditions for New Development*, as required by City Council Resolution No. 1020-021.

**2.8** Architectural Treatment. Comply with the *Standard Conditions for New Development*, as required by City Council Resolution No. 1020-021.

**2.9** Signs.

(a) Comply with the applicable requirements of Development Code Division 8.01 (Signs).

(b) Comply with the *Standard Conditions for New Development*, as required by City Council Resolution No. 1020-021.

**2.10** Environmental Review.

(a) The environmental impacts of this project were reviewed in conjunction with the Addendum to the UPS Ontario Air Cargo Hub Specific Plan Environmental Impact Report and 1992 Acco Airport Center Specific Plan Environmental Impact Report (UPS Ontario Expansion Project), adopted July 7, 2014, by the Development Advisory Board. This application introduces no new significant environmental impacts. The City's "Guidelines for the Implementation of the California Environmental Quality Act (CEQA)" provide for the use of a single environmental assessment in situations where the impacts of subsequent projects are adequately analyzed. All previously adopted mitigation measures shall be a condition of project approval and are incorporated herein by this reference.

(b) The applicant shall agree to defend, indemnify and hold harmless, the City of Ontario or its agents, officers, and employees from any claim, action or proceeding against the City of Ontario or its agents, officers or employees to attack, set aside, void or annul any approval of the City of Ontario, whether by its City Council, Planning Commission or other authorized board or officer. The City of

Ontario shall promptly notify the applicant of any such claim, action or proceeding, and the City of Ontario shall cooperate fully in the defense.

(c) If human remains are found during project grading/excavation/construction activities, the area shall not be disturbed until any required investigation is completed by the County Coroner and Native American consultation has been completed (if deemed applicable).

(d) If any archeological or paleontological resources are found during project grading/excavation/construction, the area shall not be disturbed until the significance of the resource is determined. If determined to be significant, the resource shall be recovered by a qualified archeologist or paleontologist consistent with current standards and guidelines, or other appropriate measures implemented.

#### 2.11 Additional Fees.

(a) After project's entitlement approval and prior to issuance of final building permits, the Planning Department's Plan Check and Inspection fees shall be paid at the rate established by resolution of the City Council.

(b) Within 5 days following final application approval, the Notice of Determination (NOD) filing fee (\$50.00) shall be provided to the Planning Department. The fee shall be **paid by check, made payable to the "Clerk of the Board of Supervisors"**, which will be forwarded to the San Bernardino County Clerk of the Board of Supervisors, along with all applicable environmental forms/notices, pursuant to the requirements of the California Environmental Quality Act (CEQA). Failure to provide said fee within the time specified may result in the 30-day statute of limitations for the filing of a CEQA lawsuit being extended to 180 days.

# AIRPORT LAND USE COMPATIBILITY PLANNING

## CONSISTENCY DETERMINATION REPORT



Project File No.: PDEV15-038  
 Address: 3130 E Jurupa St.  
 APN: 0211-263-19, 26, 29, 30, 31, 42, 43,45  
 Existing Land Use: UPS Facility - Warehouse Parcel sorting facility-distribution center  
 Proposed Land Use: Building additions approximately 129,500 SF for warehouse, auto shop, guardhouse uses and overall site improvements  
 Site Acreage: 101.6 Proposed Structure Height: 45'  
 ONT-IAC Project Review: n/a  
 Airport Influence Area: ONT

Reviewed By: Lorena Mejia  
 Contact Info: 909-395-2276  
 Project Planner: Chuck Mercier  
 Date: 3/3/16  
 CD No.: 2015-061  
 PALU No.:

### The project is impacted by the following ONT ALUCP Compatibility Zones:

Safety	Noise Impact	Airspace Protection	Overflight Notification
<input type="radio"/> Zone 1	<input type="radio"/> 75+ dB CNEL	<input type="radio"/> High Terrain Zone	<input type="radio"/> Avigation Easement Dedication
<input type="radio"/> Zone 1A	<input checked="" type="checkbox"/> 70 - 75 dB CNEL	<input checked="" type="checkbox"/> FAA Notification Surfaces	<input checked="" type="checkbox"/> Recorded Overflight Notification
<input type="radio"/> Zone 2	<input checked="" type="checkbox"/> 65 - 70 dB CNEL	<input checked="" type="checkbox"/> Airspace Obstruction Surfaces	<input checked="" type="checkbox"/> Real Estate Transaction Disclosure
<input type="radio"/> Zone 3	<input checked="" type="checkbox"/> 60 - 65 dB CNEL	<input type="radio"/> Airspace Avigation Easement Area	
<input type="radio"/> Zone 4		Allowable Height: 99'	
<input type="radio"/> Zone 5			

### The project is impacted by the following Chino ALUCP Compatibility Zones:

Zone A     
  Zone B1     
  Zone C     
  Zone D     
  Zone E

## CONSISTENCY DETERMINATION

This proposed Project is:  Exempt from the ALUCP     
  Consistent     
  Consistent with Conditions     
  Inconsistent

The proposed project is located within the Airport Influence Area of Ontario International Airport (ONT) and was evaluated and found to be consistent with the policies and criteria of the Airport Land Use Compatibility Plan (ALUCP) for ONT.

Airport Planner Signature: 

**CITY OF ONTARIO  
LANDSCAPE PLANNING DIVISION  
303 East "B" Street, Ontario, CA 91764**

**CONDITIONS OF APPROVAL**

**Sign Off**

*Carolyn Bell*  
Carolyn Bell, Sr. Landscape Planner

4/29/16  
Date

Reviewer's Name:  
**Carolyn Bell, Sr. Landscape Planner**

Phone:  
**(909) 395-2237**

D.A.B. File No.:  
PDEV15-038

Case Planner:  
Chuck Mercier

Project Name and Location:  
UPS Ontario Main Sort Extensions  
3140 E Jurupa St.

Applicant/Representative:  
United Parcel Service, Inc.  
3140 E Jurupa St.  
Ontario, CA 91761

**A Preliminary Landscape Plan (4/20/16) meets the Standard Conditions for New Development and has been approved with the consideration that the following conditions below be met upon submittal of the landscape construction documents.**

**A Preliminary Landscape Plan ( ) has not been approved. Corrections noted below are required prior to Preliminary Landscape Plan approval.**

**CORRECTIONS REQUIRED:**

1. Design spaces so light standards, fire hydrants, water and sewer lines do not conflict with required tree locations. Move lights out of tree island planters in parking lot.
2. Revise site plan to show 5% of the site with landscaping not including paving areas. Upsize trees and plant material where landscape is deficient.
3. Show parkway landscape and street trees spaced 30' apart.
4. Dimension all planters to have a minimum 5' wide inside dimension with 6" curbs and 12" wide curbs where parking spaces are adjacent to planters. Street trees shall be within 6' of the sidewalk with background trees alternating and in front of screen walls.
5. Show parking lot island tree planters at each row end, per UPS specific plan.
6. Call out preliminary MAWA calculation. Proposed water use must meet water budget. See Landscape Development Guidelines for new formula.
7. Dimension basins and swales to be no greater than 40% of the on site landscape area to allow for ornamental landscape. Provide a level grade minimum 3' from pedestrian paving for safety. Show on grading plans.
8. On grading plans note for compaction to be no greater than 85% at landscape areas. Note for slopes to be maximum 3:1.
9. Note to repair existing landscape and repair or replace any missing irrigation components in existing areas: pop up heads shall be within 5' of new trees or add new stream spray bubblers for trees if missing. Street tree on Turner Ave. is the Brachychiton populneus, 24" box spaced 30' on-center.
10. Replace Platanus racemosa in parking lot island finger with another broad canopy tree with a straight trunk appropriate for planter areas 5' or less. Consider Tristania conferta or other appropriate tree.
11. L-4 Show driveway entry trees on both sides of driveway (not just west side).
12. Show outdoor employee break area with benches or tables and shade trees.



**ENGINEERING DEPARTMENT  
CONDITIONS OF APPROVAL**

(Engineering Services Division [Land Development and Environmental], Traffic/Transportation Division,  
Ontario Municipal Utilities Company and Management Services Department conditions incorporated herein)

<input checked="" type="checkbox"/> <b>DEVELOPMENT PLAN</b> <input type="checkbox"/> OTHER	<input type="checkbox"/> PARCEL MAP <input type="checkbox"/> TRACT MAP  <input type="checkbox"/> FOR CONDOMINIUM PURPOSES	
PROJECT FILE NO. <b>PDEV15-038</b>  RELATED FILE NO(S). _____		
<input checked="" type="checkbox"/> <b>ORIGINAL</b> <input type="checkbox"/> REVISED: __/__/__		

CITY PROJECT ENGINEER & PHONE NO:      Manoj Hariya, P.E., Sr. Associate Civil Engineer, (909) 395-2155

*M. B. Hariya*  
*5/9/16*

CITY PROJECT PLANNER & PHONE NO:      Chuck Mercier, Senior Planner, (909) 395-2036

DAB MEETING DATE:      05/16/2016

PROJECT NAME / DESCRIPTION:      UPS Expansion

LOCATION:      SEC of Turner Avenue and Jurupa Street

APPLICANT:      UPS

REVIEWED BY:      *N. Khoury*      *5.9.16*  
    Naiim Khoury      Date  
    Associate Engineer

APPROVED BY:      *[Signature]*      *5/9/16*  
    Khoi Do, P.E.      Date  
    Assistant City Engineer



**THIS PROJECT SHALL COMPLY WITH THE REQUIREMENTS SET FORTH IN THE GENERAL STANDARD CONDITIONS OF APPROVAL ADOPTED BY THE CITY COUNCIL (RESOLUTION NO. 2010-021) AND THE PROJECT SPECIFIC CONDITIONS OF APPROVAL SPECIFIED IN HEREIN. ONLY APPLICABLE CONDITIONS OF APPROVAL ARE CHECKED. THE APPLICANT SHALL BE RESPONSIBLE FOR THE COMPLETION OF ALL APPLICABLE CONDITIONS OF APPROVAL PRIOR TO FINAL MAP OR PARCEL MAP APPROVAL, ISSUANCE OF PERMITS AND/OR OCCUPANCY CLEARANCE, AS SPECIFIED IN THIS REPORT.**

**1. PRIOR TO FINAL MAP OR PARCEL MAP APPROVAL, APPLICANT SHALL:** **Check When Complete**

- 1.01 Dedicate to the City of Ontario, the right-of-way, described below:   
 \_\_\_\_\_ feet on \_\_\_\_\_  
 Property line corner 'cut-back' required at the intersection of \_\_\_\_\_  
 and \_\_\_\_\_.
- 1.02 Dedicate to the City of Ontario, the following easement(s): \_\_\_\_\_   
 \_\_\_\_\_
- 1.03 Restrict vehicular access to the site as follows: \_\_\_\_\_
- 1.04 Vacate the following street(s) and/or easement(s): \_\_\_\_\_
- 1.05 Submit a copy of a recorded private reciprocal use agreement or easement. The agreement or easement shall ensure, at a minimum, common ingress and egress and joint maintenance of all common access areas and drive aisles.
- 1.06 Provide (original document) Covenants, Conditions and Restrictions (CC&Rs) as applicable to the project and as approved by the City Attorney and the Engineering and Planning Departments, ready for recordation with the County of San Bernardino. The CC&Rs shall provide for, but not be limited to, common ingress and egress, joint maintenance responsibility for all common access improvements, common facilities, parking areas, utilities, median and landscaping improvements and drive approaches, in addition to maintenance requirements established in the Water Quality Management Plan (WQMP), as applicable to the project. The CC&Rs shall also address the maintenance and repair responsibility for public improvements/utilities (sewer, water, storm drain, recycled water, etc.) located within open space/easements. In the event of any maintenance or repair of these facilities, the City shall only restore disturbed areas to current City Standards.
- 1.07 File an application for Reapportionment of Assessment, together with payment of a reapportionment processing fee, for each existing assessment district listed below. Contact the Management Services Department at (909) 395-2124 regarding this requirement.   
 (1) \_\_\_\_\_  
 (2) \_\_\_\_\_
- 1.08 File a Consent and Waiver to Annexation agreement, together with an annexation processing fee, to annex the subject property to a Street Lighting Maintenance Assessment District (SLMD). The agreement and fee shall be submitted a minimum of three (3) months prior to, and the annexation shall be completed, prior to final subdivision map approval or issuance of building permits, whichever occurs first. An annual special assessment shall be levied in the SLMD and will be collected along with annual property taxes. The special assessment will provide funding for costs associated with the annual operation and maintenance of the street lighting facilities and appurtenances that serve the property. Contact Management Services at (909) 395-2124 regarding this requirement.
- 1.09 File an application, together with an initial deposit (if required), to establish a Community Facilities District (CFD) pursuant to the Mello-Roos Community Facilities District Act of 1982. The application and fee shall be submitted a minimum of three (3) months prior to final subdivision map approval, and the CFD shall be established prior to final subdivision map approval or issuance of building permits,





whichever occurs first. The CFD shall be established upon the subject property to provide funding for various City services. An annual special tax shall be levied upon each parcel or lot in an amount to be determined. The special tax will be collected along with annual property taxes. The City shall be the sole lead agency in the formation of any CFD. Contact Management Services at (909) 395-2353 to initiate the CFD application process.

- 1.10 New Model Colony (NMC) Developments: 
  - 1) Provide evidence of final cancellation of Williamson Act contracts associated with this tract, prior to approval of any final subdivision map. Cancellation of contracts shall have been approved by the City Council.
  - 2) Provide evidence of sufficient storm water capacity availability equivalents (Certificate of Storm Water Treatment Equivalents).
  - 3) Provide evidence of sufficient water availability equivalents (Certificate of Net MDD Availability).
- 1.11 Other conditions: \_\_\_\_\_

**2. PRIOR TO ISSUANCE OF ANY PERMITS, APPLICANT SHALL:**

**A. GENERAL  
 ( Permits includes Grading, Building, Demolition and Encroachment )**

- 2.01 Record Parcel Map/Tract Map No. \_\_\_\_\_ pursuant to the Subdivision Map Act and in accordance with the City of Ontario Municipal Code.
- 2.02 Submit a duplicate photo mylar of the recorded map to the City Engineer's office.
- 2.03 Note that the subject parcel is a recognized parcel in the City of Ontario per \_\_\_\_\_.
- 2.04 Note that the subject parcel is an 'unrecognized' parcel in the City of Ontario and shall require a Certificate of Compliance to be processed unless a deed is provided confirming the existence of the parcel prior to the date of \_\_\_\_\_.
- 2.05 Apply for a:  Certificate of Compliance with a Record of Survey;  Lot Line Adjustment   
 Make a Dedication of Easement
- 2.06 Provide (original document) Covenants, Conditions and Restrictions (CC&R's), as applicable to the project, and as approved by the City Attorney and the Engineering and Planning Departments, ready for recordation with the County of San Bernardino. The CC&R's shall provide for, but not be limited to, common ingress and egress, joint maintenance of all common access improvements, common facilities, parking areas, utilities and drive approaches in addition to maintenance requirements established in the Water Quality Management Plan ( WQMP), as applicable to the project.
- 2.07 Submit a soils/geology report.
- 2.08 Other Agency Permit/Approval: Submit a copy of the approved permit and/or other form of approval of the project from the following agency or agencies: 
  - State of California Department of Transportation (Caltrans)
  - San Bernardino County Road Department (SBCRD)
  - San Bernardino County Flood Control District (SBCFCD)
  - Federal Emergency Management Agency (FEMA)
  - Cucamonga Valley Water District (CVWD) for sewer/water service



- United States Army Corps of Engineers (USACE)
- California Department of Fish & Game
- Inland Empire Utilities Agency (IEUA)
- Other: \_\_\_\_\_

2.09 Dedicate to the City of Ontario the right-of-way described below:   
 \_\_\_\_\_ feet on \_\_\_\_\_  
 Property line corner 'cut-back' required at the intersection of \_\_\_\_\_  
 and \_\_\_\_\_.

2.10 **Dedicate to the City of Ontario the following easement(s):**   
 1. **For purpose of sidewalk and curb ramps at proposed commercial driveway along Francis Street.**

- 2.11 New Model Colony (NMC) Developments:
- 1) Submit a copy of the permit from the San Bernardino County Health Department to the Engineering Department and the Ontario Municipal Utilities Company (OMUC) for the destruction/abandonment of the on-site water well. The well shall be destroyed/abandoned in accordance with the San Bernardino County Health Department guidelines.
  - 2) Make a formal request to the City of Ontario Engineering Department for the proposed temporary use of an existing agricultural water well for purposes other than agriculture, such as grading, dust control, etc. Upon approval, the Applicant shall enter into an agreement with the City of Ontario and pay any applicable fees as set forth by said agreement.
  - 3) Design proposed retaining walls to retain up to a maximum of three (3) feet of earth. In no case shall a wall exceed an overall height of nine (9) feet (i.e. maximum 6-foot high wall on top of a maximum 3-foot high retaining wall).

2.12 **Submit a security deposit to the Engineering Department to guarantee construction of the public improvements required herein. Security deposit shall be in accordance with the City of Ontario Municipal Code. Security deposit will be eligible for release, in accordance with City procedure, upon completion and acceptance of said public improvements.**

2.13 **Other conditions: No permanent private improvement will be allowed within public Right-of-Way along Francis Street until the City vacates the Right-of-Way along Francis Street.**

**B. PUBLIC IMPROVEMENTS**  
 (See attached Exhibit 'A' for plan check submittal requirements.)

2.14 Design and construct full public improvements in accordance with the City of Ontario Municipal Code, current City standards and specifications, master plans and the adopted specific plan for the area, if any. These public improvements shall include, but not be limited to, the following (checked boxes):

Improvement	Francis St	Turner Ave	Jurupa St.	Street 4
Curb and Gutter	<input type="checkbox"/> New; ___ ft. from C/L <input type="checkbox"/> Replace damaged <input type="checkbox"/> Remove and replace	<input type="checkbox"/> New; ___ ft. from C/L <input type="checkbox"/> Replace damaged <input type="checkbox"/> Remove and replace	<input type="checkbox"/> New; ___ ft. from C/L <input type="checkbox"/> Replace damaged <input type="checkbox"/> Remove and replace	<input type="checkbox"/> New; ___ ft. from C/L <input type="checkbox"/> Replace damaged <input type="checkbox"/> Remove and replace



AC Pavement	<input type="checkbox"/> Replacement <input type="checkbox"/> Widen _____ additional feet along frontage, including pavm't transitions	<input type="checkbox"/> Replacement <input type="checkbox"/> Widen _____ additional feet along frontage, including pavm't transitions	<input type="checkbox"/> Replacement <input type="checkbox"/> Widen _____ additional feet along frontage, including pavm't transitions	<input type="checkbox"/> Replacement <input type="checkbox"/> Widen _____ additional feet along frontage, including pavm't transitions
PCC Pavement (Truck Route Only)	<input type="checkbox"/> New <input type="checkbox"/> Modify existing	<input type="checkbox"/> New <input type="checkbox"/> Modify existing	<input type="checkbox"/> New <input type="checkbox"/> Modify existing	<input type="checkbox"/> New <input type="checkbox"/> Modify existing
Drive Approach	<input checked="" type="checkbox"/> <b>New</b> <input type="checkbox"/> Remove and replace	<input type="checkbox"/> New <input type="checkbox"/> Remove and replace	<input type="checkbox"/> New <input type="checkbox"/> Remove and replace	<input type="checkbox"/> New <input type="checkbox"/> Remove and replace
Sidewalk	<input type="checkbox"/> New <input type="checkbox"/> Remove and replace	<input type="checkbox"/> New <input type="checkbox"/> Remove and replace	<input type="checkbox"/> New <input type="checkbox"/> Remove and replace	<input type="checkbox"/> New <input type="checkbox"/> Remove and replace
ADA Access Ramp	<input checked="" type="checkbox"/> <b>New</b> <input type="checkbox"/> Remove and replace	<input type="checkbox"/> New <input type="checkbox"/> Remove and replace	<input type="checkbox"/> New <input type="checkbox"/> Remove and replace	<input type="checkbox"/> New <input type="checkbox"/> Remove and replace
Parkway	<input checked="" type="checkbox"/> <b>Trees</b> <input checked="" type="checkbox"/> <b>Landscaping (w/irrigation)</b>	<input type="checkbox"/> Trees <input type="checkbox"/> Landscaping (w/irrigation)	<input type="checkbox"/> Trees <input type="checkbox"/> Landscaping (w/irrigation)	<input type="checkbox"/> Trees <input type="checkbox"/> Landscaping (w/irrigation)
Raised Landscaped Median	<input type="checkbox"/> New <input type="checkbox"/> Remove and replace	<input type="checkbox"/> New <input type="checkbox"/> Remove and replace	<input type="checkbox"/> New <input type="checkbox"/> Remove and replace	<input type="checkbox"/> New <input type="checkbox"/> Remove and replace
Fire Hydrant	<input type="checkbox"/> New <input type="checkbox"/> Relocation	<input type="checkbox"/> New <input type="checkbox"/> Relocation	<input type="checkbox"/> New <input type="checkbox"/> Relocation	<input type="checkbox"/> New <input type="checkbox"/> Relocation
Sewer (see Sec. 2.C)	<input type="checkbox"/> Main <input type="checkbox"/> Lateral	<input type="checkbox"/> Main <input type="checkbox"/> Lateral	<input type="checkbox"/> Main <input type="checkbox"/> Lateral	<input type="checkbox"/> Main <input type="checkbox"/> Lateral
Water (see Sec. 2.D)	<input type="checkbox"/> Main <input type="checkbox"/> Service	<input type="checkbox"/> Main <input type="checkbox"/> Service	<input type="checkbox"/> Main <input type="checkbox"/> Service	<input type="checkbox"/> Main <input type="checkbox"/> Service
Recycled Water (see Sec. 2.E)	<input type="checkbox"/> Main <input type="checkbox"/> Service	<input type="checkbox"/> Main <input type="checkbox"/> Service	<input type="checkbox"/> Main <input type="checkbox"/> Service	<input type="checkbox"/> Main <input type="checkbox"/> Service
Traffic Signal System (see Sec. 2.F)	<input type="checkbox"/> New <input type="checkbox"/> Modify existing	<input type="checkbox"/> New <input type="checkbox"/> Modify existing	<input type="checkbox"/> New <input type="checkbox"/> Modify existing	<input type="checkbox"/> New <input type="checkbox"/> Modify existing
Traffic Signing and Striping (see Sec. 2.F)	<input type="checkbox"/> New <input type="checkbox"/> Modify existing	<input type="checkbox"/> New <input type="checkbox"/> Modify existing	<input type="checkbox"/> New <input type="checkbox"/> Modify existing	<input type="checkbox"/> New <input type="checkbox"/> Modify existing



Street Light (see Sec. 2.F)	<input type="checkbox"/> New <input type="checkbox"/> Relocation	<input checked="" type="checkbox"/> Upgrade to LED light <input type="checkbox"/> Relocation	<input checked="" type="checkbox"/> Upgrade to LED light <input type="checkbox"/> Relocation	<input type="checkbox"/> New <input type="checkbox"/> Relocation
Bus Stop Pad or Turn-out (see Sec. 2.F)	<input type="checkbox"/> New <input type="checkbox"/> Modify existing	<input type="checkbox"/> New <input type="checkbox"/> Modify existing	<input type="checkbox"/> New <input type="checkbox"/> Modify existing	<input type="checkbox"/> New <input type="checkbox"/> Modify existing
Storm Drain (see Sec. 2G)	<input type="checkbox"/> Main <input checked="" type="checkbox"/> Lateral	<input type="checkbox"/> Main <input type="checkbox"/> Lateral	<input type="checkbox"/> Main <input type="checkbox"/> Lateral	<input type="checkbox"/> Main <input type="checkbox"/> Lateral
Overhead Utilities	<input type="checkbox"/> Underground <input type="checkbox"/> Relocate	<input type="checkbox"/> Underground <input type="checkbox"/> Relocate	<input type="checkbox"/> Underground <input type="checkbox"/> Relocate	<input type="checkbox"/> Underground <input type="checkbox"/> Relocate
Removal of Improvements	_____	_____	_____	_____
Other Improvements	_____	_____	_____	_____

Specific notes for improvements listed in item no. 2.15, above: \_\_\_\_\_

- 2.15 Construct a 0.15' asphalt concrete (AC) grind and overlay on the following street(s): \_\_\_\_\_
- 2.16 Reconstruct the full pavement structural section based on existing pavement condition and approved street section design. Minimum limits of reconstruction shall be along property frontage, from street centerline to curb/gutter. 'Pothole' verification of existing pavement section required prior to acceptance/approval of street improvement plan.
- 2.17 Make arrangements with the Cucamonga Valley Water District (CVWD) to provide  water service  sewer service to the site. This property is within the area served by the CVWD and Applicant shall provide documentation to the City verifying that all required CVWD fees have been paid.
- 2.18 **Other conditions: New addition of 129,500 s.f. will require four additional trash bins, 4-CY each bin (16-CY total).**

**C. SEWER**

- 2.19 A \_\_\_\_\_ inch sewer main is available for connection by this project in \_\_\_\_\_ (Ref: Sewer plan bar code: \_\_\_\_\_)
- 2.20 Design and construct a sewer main extension. A sewer main is not available for direct connection. The closest main is approximately \_\_\_\_\_ feet away.
- 2.21 Submit documentation that shows expected peak loading values for modeling the impact of the subject project to the existing sewer system. The project site is within a deficient public sewer system area. Applicant shall be responsible for all costs associated with the preparation of the model. Based on the results of the analysis, Applicant may be required to mitigate the project impact to the deficient public sewer system, including, but not limited to, upgrading of existing sewer main(s), construction of new sewer main(s) or diversion of sewer discharge to another sewer.



- 2.22 Other conditions:

#### D. WATER

- 2.23 A \_\_\_\_\_ inch water main is available for connection by this project in \_\_\_\_\_.  
(Ref: Water plan bar code: \_\_\_\_\_)
- 2.24 Design and construct a water main extension. A water main is not available for direct connection. The closest main is approximately \_\_\_\_\_ feet away.
- 2.25 Submit documentation that shows expected peak demand water flows for modeling the impact of the subject project to the existing water system. The project site is within a deficient public water system area. Applicant shall be responsible for all costs associated with the preparation of the model. Based on the results of the analysis, Applicant may be required to mitigate the project impacts to the deficient public water system, including, but not limited to upgrading of the existing water main(s) and/or construction of a new main(s).
- 2.26 Design and construct appropriate cross-connection protection for new potable water and fire service connections. Appropriate protection shall be based upon the degree of hazard per Title 17 of the California Code of Regulations. The minimum requirement is the installation of a backflow prevention device per current City standards. All existing potable water and fire services that do not meet the current minimum level of protection shall be upgraded (retrofitted) with the appropriate backflow protection assembly per current City standards.
- 2.27 Request a water flow test to be conducted, to determine if a water main upgrade is necessary to achieve required fire flow for the project. The application is available on the City website ([www.ci.ontario.ca.us](http://www.ci.ontario.ca.us)) or Applicant can contact the City of Ontario Fire Department at (909) 395-2029 to coordinate scheduling of this test. Applicant shall design and construct a water main upgrade if the water flow test concludes that an upgrade is warranted.
- 2.28 Other conditions: **Since this site will be utilizing recycled water, all existing/proposed domestic water connections shall have a backflow/RP installed; and all fire services shall have a DCDA, per current City standards.**

#### E. RECYCLED WATER

- 2.29 A \_\_\_\_\_ inch recycled water main is available for connection by this project in \_\_\_\_\_.  
(Ref: Recycled Water plan bar code: \_\_\_\_\_)
- 2.30 Design and construct an on-site recycled water system for this project. A recycled water main does exist in the vicinity of this project.
- 2.31 Design and construct an on-site recycled water ready system for this project. A recycled water main does not currently exist in the vicinity of this project, but is planned for the near future. Applicant shall be responsible for construction of a connection to the recycled water main for approved uses, when the main becomes available. The cost for connection to the main shall be borne solely by Applicant.
- 2.32 **Submit two (2) hard copies and one (1) electronic copy, in PDF format, of the Engineering Report (ER), for the use of recycled water, to the OMUC for review and subsequent submittal to the California Department of Public Health (CDPH) for final approval.**
- Note: The OMUC and the CDPH review and approval process will be approximately three (3) months. Contact the Ontario Municipal Utilities Company at (909) 395-2647 regarding this requirement.**
- 2.33 **Other conditions: The entire site landscaping shall be serviced with recycled water.**



**F. TRAFFIC / TRANSPORTATION**

- 2.34 Submit a focused traffic impact study, prepared and signed by a Traffic/Civil Engineer registered in the State of California. The study shall address, but not be limited to, the following issues as required by the City Engineer: 
  - 1. On-site and off-site circulation
  - 2. Traffic level of service (LOS) at 'build-out' and future years
  - 3. Impact at specific intersections as selected by the City Engineer
  
- 2.35 Other conditions: 
  - 1. **Applicant/developer shall replace existing streetlight fixtures with City-approved LED equivalent fixtures, along project frontages of Jurupa Street and Turner Avenue. Please refer to the Traffic and Transportation Design Guidelines Section 1.4 Street Light Plans.**
  - 2. **Applicant/developer shall install fiber optic conduits along Turner Ave and Jurupa street to the satisfaction of City of Ontario's fiber team.**

**G. DRAINAGE / HYDROLOGY**

- 2.36 Submit a hydrology study and drainage analysis, prepared and signed by a Civil Engineer registered in the State of California. The study shall be prepared in accordance with the San Bernardino County Hydrology Manual and City of Ontario standards and guidelines. Additional drainage facilities, including, but not limited to, improvements beyond the project frontage, may be required to be designed and constructed, by Applicant, as a result of the findings of this study.
  
- 2.37 Design and construct a storm water detention facility on the project site. An adequate drainage facility to accept additional runoff from the site does not currently exist downstream of the project. Post-development flows from the site shall not exceed 80% of pre-development flows, in accordance with the approved hydrology study and improvement plans.
  
- 2.38 Submit a copy of a recorded private drainage easement or drainage acceptance agreement to the Engineering Department for the acceptance of any increase to volume and/or concentration of historical drainage flows onto adjacent property, prior to approval of the grading plan for the project.
  
- 2.39 Comply with the City of Ontario Flood Damage Prevention Ordinance (Ordinance No. 2409). The project site or a portion of the project site is within the Special Flood Hazard Area (SFHA) as indicated on the Flood Insurance Rate Map (FIRM) and is subject to flooding during a 100 year frequency storm. The site plan shall be subject to the provisions of the National Flood Insurance Program.
  
- 2.40 Calculate Storm Drain Impact Fees based on square footage  or acreage  of the subject site.
  
- 2.41 Other conditions: \_\_\_\_\_

**H. STORM WATER QUALITY / NATIONAL POLLUTANT DISCHARGE AND ELIMINATION SYSTEM (NPDES)**

- 2.42 401 Water Quality Certification/404 Permit – Submit a copy of any applicable 401 Certification or 404 Permit for the subject project to the City project engineer. Development that will affect any body of surface water (i.e. lake, creek, open drainage channel, etc.) may require a 401 Water Quality Certification from the California Regional Water Quality Control Board, Santa Ana Region (RWQCB) and a 404 Permit from the United States Army Corps of Engineers (USACE). The groups of water bodies classified in these requirements are perennial (flow year round) and ephemeral (flow during rain conditions, only) and include, but are not limited to, direct connections into San Bernardino County Flood Control District (SBCFCD) channels.   
If a 401 Certification and/or a 404 Permit are not required, a letter confirming this from Applicant's engineer shall be submitted.  
Contact information: USACE (Los Angeles District) (213) 452-3414; RWQCB (951) 782-4130.



- 2.43 **Submit a Water Quality Management Plan (WQMP). This plan shall be approved by the Engineering Department prior to approval of any grading plan. The WQMP shall be submitted, utilizing the current San Bernardino County Stormwater Program template, available at: <http://www.sbcounty.gov/dpw/land/npdes.asp>.**
- 2.44 Other conditions: \_\_\_\_\_

**J. SPECIAL DISTRICTS**

- 2.45 File an application, together with an initial payment deposit (if required), to establish a Community Facilities District (CFD) pursuant to the Mello-Roos Community facilities District Act of 1982. The application and fee shall be submitted a minimum three (3) months prior to final subdivision map approval, and the CFD shall be established prior to final subdivision map approval or issuance of building permits, whichever occurs first. The CFD shall be established upon the subject property to provide funding for various City services. An annual special tax shall be levied upon each parcel or lot in an amount to be determined. The special tax will be collected along with annual property taxes. The City shall be the sole lead agency in the formation of any CFD. Contact the Management Services Department at (909) 395-2353 to initiate the CFD application process.
- 2.46 File a Consent and Waiver to Annexation agreement, together with an annexation processing fee, to annex the subject property to a Street Lighting Maintenance Assessment District (SLMD). The agreement and fee shall be submitted three (3) months prior to, and the annexation shall be completed prior to, final subdivision map approval or issuance of building permits, whichever occurs first. An annual special assessment shall be levied in the SLMD and will be collected along with annual property taxes. The special assessment will provide funding for costs associated with the annual operation and maintenance of the street lighting facilities and appurtenances that serve the property. Contact the Management Services Department at (909) 395-2124, regarding this requirement.
- 2.47 Other conditions: \_\_\_\_\_

**3. PRIOR TO ISSUANCE OF A CERTIFICATE OF OCCUPANCY, APPLICANT SHALL:**

- 3.01 **Set new monuments in place of any monuments that have been damaged or destroyed as a result of construction of the subject project. Monuments shall be set in accordance with City of Ontario standards and to the satisfaction of the City Engineer.**
- 3.02 **Complete all requirements for recycled water usage.** 
  - 1) **Procure from the OMUC a copy of the letter of confirmation from the California Department of Public Health (CDPH) that the Engineering Report (ER) has been reviewed and the subject site is approved for the use of recycled water.**
  - 2) **Obtain clearance from the OMUC confirming completion of recycled water improvements and passing of shutdown tests and cross connection inspection, upon availability/usage of recycled water.**
  - 3) **Complete education training of on-site personnel in the use of recycled water, in accordance with the ER, upon availability/usage of recycled water.**
- 3.03 Confirm payment of all Development Impact Fees (DIF) to the Building Department.
- 3.04 **Submit electronic copies of all approved studies/reports (i.e. hydrology, traffic, WQMP, etc.).**
- 3.05 Submit electronic copies on .pdf format of all approved/accepted improvement plans.



**EXHIBIT 'A'**

**ENGINEERING DEPARTMENT  
First Plan Check Submittal Checklist**

---

Project Number: **PDEV 15-038** , and/or Parcel Map/Tract Map No. \_\_\_\_\_

**The following items are required to be included with the first plan check submittal:**

1.  **A copy of this check list**
2.  **Payment of fee for Plan Checking**
3.  **One (1) copy of Engineering Cost Estimate (on City form) with engineer's wet signature and stamp.**
4.  **One (1) copy of project Conditions of Approval**
5.  **Two (2) sets of Potable and Recycled Water demand calculations (include water demand calculations showing low, average and peak water demand in GPM for the proposed development and proposed water meter size).**
6.  Three (3) sets of Public Street improvement plan with street cross-sections
7.  Three (3) sets of Private Street improvement plan with street cross-sections
8.  Four (4) sets of Public Water improvement plan (include water demand calculations showing low, average and peak water demand in GPM for the proposed development and proposed water meter size)
9.  Four (4) sets of Recycled Water improvement plan (include recycled water demand calculations showing low, average and peak water demand in GPM for the proposed development and proposed water meter size and an exhibit showing the limits of areas being irrigated by each recycled water meter)
10.  Four (4) sets of Public Sewer improvement plan
11.  Five (5) sets of Public Storm Drain improvement plan
12.  Three (3) sets of Public Street Light improvement plan
13.  Three (3) sets of Signing and Striping improvement plan
14.  Three (3) sets of Traffic Signal improvement plan and One (1) copy of Traffic Signal Specifications with modified Special Provisions. Specifications available at [http:// www.ci.ca.us/index.aspx?page=278](http://www.ci.ca.us/index.aspx?page=278).
15.  **Two (2) copies of Water Quality Management Plan (WQMP)**
16.  **One (1) copy of Hydrology/Drainage study**
17.  One (1) copy of Soils/Geology report
18.  Payment for Final Map/Parcel Map processing fee
19.  Three (3) copies of Final Map/Parcel Map
20.  One (1) copy of approved Tentative Map
21.  One (1) copy of Preliminary Title Report (current within 30 days)
22.  One (1) copy of Traverse Closure Calculations





23.  One (1) set of supporting documents and maps (legible copies): referenced improvement plans (full size), referenced record final maps/parcel maps (full size, 18"x26"), Assessor's Parcel map (full size, 11"x17"), recorded documents such as deeds, lot line adjustments, easements, etc.
24.  **Two (2) copies of Engineering Report and an electronic file (PDF format on a compact disc) for recycled water use**
25.  **Three (3) copies of fiber optic plans.**



# CITY OF ONTARIO

## MEMORANDUM

**TO:** PLANNING DEPARTMENT, Chuck Mercier

**FROM:** BUILDING DEPARTMENT, Kevin Shear

**DATE:** December 18, 2015

**SUBJECT:** PDEV15-038

- 
- The plan **does** adequately address the departmental concerns at this time.
- No comments
- Report below.
- 

### Conditions of Approval

1. Existing lot lines to be removed.
2. Comply with standard conditions of approval.

cc: File

KS : kc



# CITY OF ONTARIO

## MEMORANDUM

**TO:** Chuck Mercier, Senior Planner  
Planning Department

**FROM:** Adam A. Panos, Fire Protection Analyst  
Fire Department

**DATE:** February 5, 2016

**SUBJECT:** A Development Plan for the phased construction of additions to the UPS facility, including: [1] a 129,509-square foot addition to the existing 660,750-square foot UPS Main Sort Building, for a total of 790,259 square feet; [2] a 24,195-square foot addition to the existing 24,167-square foot auto shop building; [3] a new employee parking area; and [4] a new site access from Francis Street, with a 875-square foot guardhouse; on 110.9 acres of land generally located at the southeast corner of Jurupa Street and Turner Avenue, at 3140 East Jurupa Street, within the Distribution land use district of the United Parcel Service Specific Plan (APNs: 0211-191-07, 0211-263-19, and 0211-263-22); submitted by United Parcel Service, Inc.

---

The plan **does** adequately address Fire Department requirements at this time.

No comments.

Standard Conditions of Approval apply, as stated below.

The plan **does NOT** adequately address Fire Department requirements.

The comments contained in the attached report must be met prior to scheduling for Development Advisory Board.

---

### **SITE AND BUILDING FEATURES:**

A. 2013 CBC Type of Construction: Type IIIB, Ordinary non-rated

B. Type of Roof Materials: Wood, non rated

C. Ground Floor Area(s): 104,467 sq. ft. sort building addition  
24,195 sq. ft. repair garage addition

875 sq. ft. guard shack

D. Number of Stories: 1 story

E. Total Square Footage: 129,446 sq. ft. of addition areas  
920, 446 sq. ft. total existing building areas

F. 2013 CBC Occupancy Classification(s): B, F-1, S-1

### **CONDITIONS OF APPROVAL:**

#### **1.0 GENERAL**

- 1.1 The following are the Ontario Fire Department ("Fire Department") requirements for this development project, based on the current edition of the California Fire Code (CFC), and the current versions of the Fire Prevention Standards ("Standards.") It is recommended that the applicant or developer transmit a copy of these requirements to the on-site contractor(s) and that all questions or concerns be directed to the Bureau of Fire Prevention, at (909) 395-2029. For copies of Ontario Fire Department Standards please access the City of Ontario web site at [www.ci.ontario.ca.us](http://www.ci.ontario.ca.us), click on "Fire Department" and then on "Standards and Forms."
- 1.2 These Fire Department conditions of approval are to be included on any and all construction drawings.

#### **2.0 FIRE DEPARTMENT ACCESS**

- 2.1 Fire Department vehicle access roadways shall be provided to within 150 ft. of all portions of the exterior walls of the first story of any building, unless specifically approved. Roadways shall be paved with an all-weather surface and shall be a minimum of twenty (20) ft. wide. See Standard #B-004.
- 2.2 In order to allow for adequate turning radius for emergency fire apparatus, all turns shall be designed to meet the minimum twenty five feet (25') inside and forty-five feet (45') outside turning radius per Standard #B-005.
- 2.3 Fire Department access roadways that exceed one hundred and fifty feet (150') in length shall have an approved turn-around per Standard #B-002.
- 2.4 Access drive aisles which cross property lines shall be provided with CC&Rs, access easements, or reciprocating agreements, and shall be recorded on the titles of affected properties, and copies of same shall be provided at the time of building plan check.
- 2.5 "No Parking-Fire Lane" signs and /or red painted curbs with lettering are required to be installed in interior access roadways, in locations where vehicle parking would obstruct the minimum clear width requirement. Installation shall be per Standard #B-001.

- ☒ 2.6 Security gates or other barriers on fire access roadways shall be provided with a Knox brand key switch or padlock to allow Fire Department access. See Standards #B-003, B-004 and H-001.

### **3.0 WATER SUPPLY**

- ☒ 3.1 The required fire flow per Fire Department standards, based on the 2013 California Fire Code, Appendix B, is 4000 gallons per minute (g.p.m.) for 4 hours at a minimum of 20 pounds per square inch (p.s.i.) residual operating pressure.
- ☒ 3.2 Off-site street fire hydrants are required to be installed on all frontage streets, at a minimum spacing of three hundred foot (300') apart, per Engineering Department specifications.
- ☒ 3.3 Buildings that exceed 100,000 square feet in floor area shall provide an onsite looped fire protection water line around the building(s.) The loops shall be required to have two or more points of connection from a public circulating water main.
- ☒ 3.4 The public water supply, including water mains and fire hydrants, shall be tested and approved by the Engineering Department and Fire Department prior to combustible construction to assure availability and reliability for firefighting purposes.

### **4.0 FIRE PROTECTION SYSTEMS**

- ☒ 4.1 On-site private fire hydrants are required per Standard #D-005, and identified in accordance with Standard #D-002. Installation and locations(s) are subject to the approval of the Fire Department. An application with detailed plans shall be submitted, and a construction permit shall be issued by the Fire Department, prior to any work being done.
- ☒ 4.2 Underground fire mains which cross property lines shall be provided with CC & R, easements, or reciprocating agreements, and shall be recorded on the titles of affected properties, and copies of same shall be provided at the time of fire department plan check. The shared use of private fire mains or fire pumps is allowable only between immediately adjacent properties and shall not cross any public street.
- ☒ 4.3 An automatic fire sprinkler system is required. The system design shall be in accordance with National Fire Protection Association (NFPA) Standard 13. All new fire sprinkler systems, except those in single family dwellings, which contain twenty (20) sprinkler heads or more shall be monitored by an approved listed supervising station. An application along with detailed plans shall be submitted, and a construction permit shall be issued by the Fire Department, prior to any work being done.
- ☒ 4.4 Fire Department Connections (FDC) shall be located on the address side of the building within one hundred fifty feet (150') of a public fire hydrant on the same side of the street. Provide identification for all fire sprinkler control valves and fire department connections per Standard #D-007. Raised curbs adjacent to Fire Department connection(s) shall be painted red, five feet either side, per City standards.

- 4.5 A fire alarm system is required. The system design shall be in accordance with National Fire Protection Association (NFPA) Standard 72. An application along with detailed plans shall be submitted, and a construction permit shall be issued by the Fire Department, prior to any work being done.
- 4.6 Portable fire extinguishers are required to be installed prior to occupancy per Standard #C-001. Please contact the Fire Prevention Bureau to determine the exact number, type and placement required.
- 4.7 A fixed fire extinguishing system is required for the protection of hood, duct, plenum and cooking surfaces. This system must comply with National Fire Protection Association (NFPA) Standards 17A and 96. An application with detailed plans shall be submitted, and a construction permit shall be issued by the Fire Department, prior to any work being done.
- 4.8 Hose valves with two and one half inch (2 ½”) connections will be required on the roof, in locations acceptable to the Fire Department. These hose valves shall be take their water supply from the automatic fire sprinkler systems, and shall be included in the design submitted for these systems. Identification shall be provided for all hose valves per Standard #D-004.
- 4.9 Due to inaccessible rail spur areas, two and one half inch 2-1/2” fire hose connections shall be provided in these areas. These hose valves shall be take their water supply from the automatic fire sprinkler systems, and shall be included in the design submitted for these systems. Identification shall be provided for all hose valves per Standard #D-004.

## **5.0 BUILDING CONSTRUCTION FEATURES**

- 5.1 The developer/general contractor is to be responsible for reasonable periodic cleanup of the development during construction to avoid hazardous accumulations of combustible trash and debris both on and off the site.
- 5.2 Approved numbers or addresses shall be placed on all new and existing buildings in such a position as to be plainly visible and legible from the street or road fronting the property. Multi-tenant or building projects shall have addresses and/or suite numbers provided on the rear of the building. Address numbers shall contrast with their background. See Section 9-1.3280 of the Ontario Municipal Code and Standards #H-003 and #H-002.
- 5.3 Single station smoke alarms and carbon monoxide alarms are required to be installed per the California Building Code and the California Fire Code.
- 5.4 Multiple unit building complexes shall have building directories provided at the main entrances. The directories shall be designed to the requirements of the Fire Department, see Section 9-1.3280 of the Ontario Municipal Code and Standard #H-003.
- 5.5 All residential chimneys shall be equipped with an approved spark arrester meeting the requirements of the California Building Code.

- 5.6 Knox ® brand key-box(es) shall be installed in location(s) acceptable to the Fire Department. All Knox boxes shall be monitored for tamper by the building fire alarm system. See Standard #H-001 for specific requirements.
- 5.7 Placards shall be installed in acceptable locations on buildings that store, use or handle hazardous materials in excess of the quantities specified in the CFC. Placards shall meet the requirements of National Fire Protection Association (NFPA) Standard 704.
- 5.8 The building shall be provided with a Public Safety 800 MHZ radio amplification system per the Ontario Municipal Code Section 4-11.09 (n) and the CFC. The design and installation shall be approved by the Fire Department.

## **6.0 OTHER SPECIAL USES**

- 6.1 The storage, use, dispensing, or handling of any hazardous materials shall be approved by the Fire Department, and adequate fire protection features shall be required. If hazardous materials are proposed, a Fire Department Hazardous Materials Information Packet, including Disclosure Form and Information Worksheet, shall be completed and submitted with Material Safety Data Sheets to the Fire Department along with building construction plans.
- 6.2 Any High Piled Storage, or storage of combustible materials greater than twelve (12') feet in height for ordinary (Class I-IV) commodities or storage greater than six feet (6') in height of high hazard (Group A plastics, rubber tires, flammable liquids, etc.) shall be approved by the Fire Department, and adequate fire protection features shall be required. If High Piled Storage is proposed, a Fire Department High Piled Storage Worksheet shall be completed and detailed racking plans or floor plans submitted prior to occupancy of the building.
- 6.3 Underground fuel tanks, their associated piping and dispensers shall be reviewed, approved, and permitted by Ontario Building Department, Ontario Fire Department, and San Bernardino County Fire Department Hazardous Materials Division. In fueling facilities, an exterior emergency pump shut-off switch shall be provided.

## **7.0 OTHER PROJECT SPECIFIC CONDITIONS**

- 7.1 In order to facilitate adequate emergency circulation for the project, street improvements to E. Francis Ave. including the intersection with S. Turner Ave., shall be designed and installed per City requirements and completed prior to occupancy for this project. These street improvements shall provide fire access roads meeting minimum Fire Department standards for width, surface, turning radius etc. as described above.

<END.>



# CITY OF ONTARIO

## MEMORANDUM

TO: Otto Kroutil, Development Director  
Scott Murphy, Planning Director  
Cathy Wahlstrom, Principal Planner (Copy of memo only)  
Charity Hernandez, Economic Development  
Kevin Shear, Building Official  
Raymond Lee, Assistant City Engineer  
Carolyn Bell, Landscape Planning Division  
Sheldon Yu, Municipal Utility Company  
Doug Sorel, Police Department  
Art Andres, Deputy Fire Chief/Fire Marshal  
Brent Schultz, Housing and Neighborhood Revitalization Director (Copy of memo only)  
Julie Bjork, Housing Manager  
Tom Danna, T. E., Traffic/Transportation Manager  
Lorena Mejia, Associate Planner, Airport Planning (Copy of memo only)  
Steve Wilson, Engineering/NPDES  
Bob Gluck, Code Enforcement Director

FROM: Chuck Mercier,

DATE: December 16, 2015

SUBJECT: FILE #: PDEV15-038

Finance Acct#:

The following project has been submitted for review. Please send one (1) copy and email one (1) copy of your DAB report to the Planning Department by **Wednesday, December 30, 2015**.

- Note:**
- Only DAB action is required
  - Both DAB and Planning Commission actions are required
  - Only Planning Commission action is required
  - DAB, Planning Commission and City Council actions are required
  - Only Zoning Administrator action is required

**PROJECT DESCRIPTION:** A Development Plan to extend existing UPS warehouse building by approximately 129,500 SF. Addition includes: new trailer, employee parking stalls, new landscaping, new single story auto shop building, and new guardhouse on 101.6 acres of land generally located on the southwest corner of Jurupa St and Haven Ave, within the Distribution land use designation of the United Parcel Service Specific Plan.

APNs: 0211-191-07, 0211-263-19, and 0211-263-22

- The plan does adequately address the departmental concerns at this time.
  - No comments
  - Report attached (1 copy and email 1 copy)
  - Standard Conditions of Approval apply
- The plan does not adequately address the departmental concerns.
  - The conditions contained in the attached report must be met prior to scheduling for Development Advisory Board.

Police  
Department

DOUGLAS SOREL  
Signature

MANAGEMENT  
ANALYST  
Title

1/11/16  
Date





# CITY OF ONTARIO

## MEMORANDUM

TO: Otto Kroutil, Development Director  
Scott Murphy, Planning Director  
Cathy Wahlstrom, Principal Planner (Copy of memo only)  
Charity Hernandez, Economic Development  
Kevin Shear, Building Official  
Raymond Lee, Assistant City Engineer  
Carolyn Bell, Landscape Planning Division  
Sheldon Yu, Municipal Utility Company  
Doug Sorel, Police Department  
Art Andres, Deputy Fire Chief/Fire Marshal  
Brent Schultz, Housing and Neighborhood Revitalization Director (Copy of memo only)  
Julie Bjork, Housing Manager  
Tom Danna, T. E., Traffic/Transportation Manager  
Lorena Mejia, Associate Planner, Airport Planning (Copy of memo only)  
Steve Wilson, Engineering/NPDES  
Bob Gluck, Code Enforcement Director

FROM: Chuck Mercier,

DATE: December 16, 2015

SUBJECT: FILE #: PDEV15-038

Finance Acct#:

The following project has been submitted for review. Please send one (1) copy and email one (1) copy of your DAB report to the Planning Department by **Wednesday, December 30, 2015**.

- Note:**
- Only DAB action is required
  - Both DAB and Planning Commission actions are required
  - Only Planning Commission action is required
  - DAB, Planning Commission and City Council actions are required
  - Only Zoning Administrator action is required

**PROJECT DESCRIPTION:** A Development Plan to extend existing UPS warehouse building by approximately 129,500 SF. Addition includes: new trailer, employee parking stalls, new landscaping, new single story auto shop building, and new guardhouse on 101.6 acres of land generally located on the southwest corner of Jurupa St and Haven Ave, within the Distribution land use designation of the United Parcel Service Specific Plan.

APNs: 0211-191-07, 0211-263-19, and 0211-263-22

The plan does adequately address the departmental concerns at this time.

- No comments
- Report attached (1 copy and email 1 copy)
- Standard Conditions of Approval apply

The plan does not adequately address the departmental concerns.

- The conditions contained in the attached report must be met prior to scheduling for Development Advisory Board.

Department

Signature

Title

Date



# CITY OF ONTARIO

## MEMORANDUM

TO: Otto Kroutil, Development Director  
 Scott Murphy, Planning Director  
 Cathy Wahlstrom, Principal Planner (Copy of memo only)  
 Charity Hernandez, Economic Development  
 Kevin Shear, Building Official  
 Raymond Lee, Assistant City Engineer  
 Carolyn Bell, Landscape Planning Division  
 Sheldon Yu, Municipal Utility Company  
 Doug Sorel, Police Department  
 Art Andres, Deputy Fire Chief/Fire Marshal  
 Brent Schultz, Housing and Neighborhood Revitalization Director (Copy of memo only)  
 Julie Bjork, Housing Manager  
 Tom Danna, T. E., Traffic/Transportation Manager  
 Lorena Mejia, Associate Planner, Airport Planning (Copy of memo only)  
 Steve Wilson, Engineering/NPDES  
 Bob Gluck, Code Enforcement Director

FROM: Chuck Mercier,

DATE: December 16, 2015

SUBJECT: FILE #: PDEV15-038 Finance Acct#:

The following project has been submitted for review. Please send one (1) copy and email one (1) copy of your DAB report to the Planning Department by **Wednesday, December 30, 2015**.

- Note:  Only DAB action is required  
 Both DAB and Planning Commission actions are required  
 Only Planning Commission action is required  
 DAB, Planning Commission and City Council actions are required  
 Only Zoning Administrator action is required

**PROJECT DESCRIPTION:** A Development Plan to extend existing UPS warehouse building by approximately 129,500 SF. Addition includes: new trailer, employee parking stalls, new landscaping, new single story auto shop building, and new guardhouse on 101.6 acres of land generally located on the southwest corner of Jurupa St and Haven Ave, within the Distribution land use designation of the United Parcel Service Specific Plan.

APNs: 0211-191-07, 0211-263-19, and 0211-263-22

- The plan does adequately address the departmental concerns at this time.  
 No comments  
 Report attached (1 copy and email 1 copy)  
 Standard Conditions of Approval apply
- The plan does not adequately address the departmental concerns.  
 The conditions contained in the attached report must be met prior to scheduling for Development Advisory Board.

Housing & Municipal Services

Department

Signature

Housing & Municipal Services Dir.

Title

Date



# DEVELOPMENT ADVISORY BOARD DECISION

May 16, 2016

**DECISION NO:**

**FILE NO:** PDEV15-023

**DESCRIPTION:** A Mitigated Negative Declaration and Mitigation Monitoring Program for a Development Plan for the construction of a four-story, 75-unit residential apartment complex on 2.67 acres of land, located along the southwest corner of Mission Boulevard and Magnolia Avenue, within the High Density Residential (HDR-45) zoning district. APN: 1011-371-12, 1011-371-13 & 1011-371-12-14; **submitted by RC Hobbs Company.**

## PART I: BACKGROUND & ANALYSIS

RC HOBBS COMPANY, (herein after referred to as “Applicant”) has filed an application requesting Development Plan approval, File No. PDEV15-023, as described in the Description of this Decision (herein after referred to as "Application" or "Project").

**(a) Project Setting:** The project site is comprised of 2.67 acres of land located at the southwest corner of Mission Boulevard and Magnolia Avenue. Existing land uses, General Plan and zoning designations, and specific plan land uses on and surrounding the project site are as follows:

	<i>Existing Land Use</i>	<i>General Plan Designation</i>	<i>Zoning Designation</i>	<i>Specific Plan Land Use</i>
<i>Site</i>	Several boarded up structures and an abandoned pole sign	HDR	HDR 45	n/a
<i>North</i>	RV dealer (Custom RV)	BP	IL	n/a
<i>South</i>	Plant Nursery	HDR	HDR 45	n/a
<i>East</i>	Multi-Family Apartment Complex (Mission Villas Townhome Rentals)	MDR	MDR 18	n/a
<i>West</i>	Multi-Family Apartment Complex	MDR	MDR 18	n/a

**(b) Project Description:** The Project analyzed under the Mitigated Negative Declaration (included as *Exhibit F: Mitigated Negative Declaration*, attached) consists of

a Development Plan (File No. PDEV15-023) that proposes to develop a 97,222 square foot, four story, 75-unit residential apartment complex (Hallmark Apartment Homes) within a 2.67 acres site. Staff has worked with the applicant to design a project that reflects the goals and requirements of the High Density Residential-45 land use designation and those of the TOP (The Ontario Plan). The project has also been designed with the objective of creating a safe and attractive, site design that carries throughout the project. The front of the buildings will face a public street. Parking has been conveniently and carefully situated in the form of garage units, carports, and surface parking. Landscaping and decorative paving have also been provided throughout the project to enhance the appeal and create a sense of place.

## **PART II: RECITALS**

WHEREAS, prior to the adoption of this Resolution, the Planning Director of the City of Ontario prepared an Initial Study, and approved for circulation, a Mitigated Negative Declaration for File No. PDEV15-023 (hereinafter referred to as “Initial Study/Mitigated Negative Declaration”), all in accordance with the requirements of the California Environmental Quality Act of 1970, together with state and local guidelines implementing said Act, all as amended to date (collectively referred to as “CEQA”); and

WHEREAS, File No. PDEV15-023 analyzed under the Initial Study/Mitigated Negative Declaration, consists of a Development Plan for the construction of a four-story, 75-unit residential apartment complex on 2.67 acres of land, located along the southwest corner of Mission Boulevard and Magnolia Avenue, within the High Density Residential (HDR-45) zoning district, in the City of Ontario, California (hereinafter referred to as the "Project"); and

WHEREAS, the Initial Study/Mitigated Negative Declaration concluded that implementation of the Project could result in a number of significant effects on the environment and identified mitigation measures that would reduce each of those significant effects to a less-than-significant level; and

WHEREAS, in connection with the approval of a project involving the preparation of an initial study/mitigated negative declaration that identifies one or more significant environmental effects, CEQA requires the approving authority of the lead agency to incorporate feasible mitigation measures that would reduce those significant environment effects to a less-than-significant level; and

WHEREAS, whenever a lead agency approves a project requiring the implementation of measures to mitigate or avoid significant effects on the environment, CEQA also requires a lead agency to adopt a Mitigation Monitoring and Reporting Program to ensure compliance with the mitigation measures during project implementation, and such a Mitigation Monitoring and Reporting Program has been prepared for the Project for consideration by the approving authority of the City of Ontario as lead agency for the Project (the “Mitigation Monitoring and Reporting Program”); and

WHEREAS, the City of Ontario is the lead agency on the Project, and the Development Advisory Board is the approving authority for the proposed approval to construct and otherwise undertake the Project; and

WHEREAS, the Development Advisory Board has reviewed and considered the Initial Study/Mitigated Negative Declaration and related Mitigation Monitoring and Reporting Program for the Project, and intends to take actions on the Project in compliance with CEQA and state and local guidelines implementing CEQA; and

WHEREAS, the Initial Study/Mitigated Negative Declaration and related Mitigation Monitoring and Reporting Program for the Project are on file in the Planning Department, located at 303 East B Street, Ontario, CA 91764, are available for inspection by any interested person at that location and are, by this reference, incorporated into this Resolution as if fully set forth herein.

### **PART III: THE DECISION**

NOW, THEREFORE, IT IS HEREBY FOUND AND DETERMINED by the Development Advisory Board of the City of Ontario, as follows:

SECTION 1: As the approving authority for the Project, the Development Advisory Board has reviewed and considered the information contained in the Initial Study/Mitigated Negative Declaration and the administrative record for the Project, including all written and oral evidence provided during the comment period. Based upon the facts and information contained in the Initial Study/Mitigated Negative Declaration and the administrative record, including all written and oral evidence presented to the Development Advisory Board, the Development Advisory Board finds as follows:

(1) The Development Advisory Board has independently reviewed and analyzed the Initial Study/Mitigated Negative Declaration and other information in the record, and has considered the information contained therein, prior to acting upon or approving the Project;

(2) The Initial Study/Mitigated Negative Declaration prepared for the Project has been completed in compliance with CEQA and is consistent with State and local guidelines implementing CEQA; and

(3) The Initial Study/Mitigated Negative Declaration represents the independent judgment and analysis of the City of Ontario, as lead agency for the Project. The City Council designates the Planning Department, located at 303 East B Street, Ontario, CA 91764, as the custodian of documents and records of proceedings on which this decision is based.

SECTION 2: The Development Advisory Board does hereby find that based upon the entire record of proceedings before it, and all information received, that there is no substantial evidence that the Project will have a significant effect on the environment and does hereby adopt the Mitigated Negative Declaration and related Mitigation Monitoring and Reporting Program prepared for the Project.

SECTION 3: The Applicant shall agree to defend, indemnify and hold harmless, the City of Ontario or its agents, officers, and employees from any claim, action or proceeding against the City of Ontario or its agents, officers or employees to attack, set aside, void or annul this action of the Development Advisory Board. The City of Ontario shall promptly notify the applicant of any such claim, action or proceeding, and the City of Ontario shall cooperate fully in the defense.

SECTION 4: The Initial Study/Mitigated Negative Declaration and Mitigation Monitoring and Reporting Program, and all other documents and materials that constitute the record of proceedings on which these findings have been based, are on file at the City of Ontario City Hall, 303 East "B" Street, Ontario, California 91764. The custodian for these records is the City Clerk of the City of Ontario. The records are available for inspection by any interested person, upon request.

-----

APPROVED AND ADOPTED this 16th day of May 2016.

---

Development Advisory Board Chairman

**Attachment A: Aerial Map**



**Attachment B: Site Plan**





**Attachment C: Club House Elevations**



### Attachment D: Building 1 Elevations



**BUILDING 1 - NORTH ELEVATION - MISSION ST. ELEVATION VIEW**

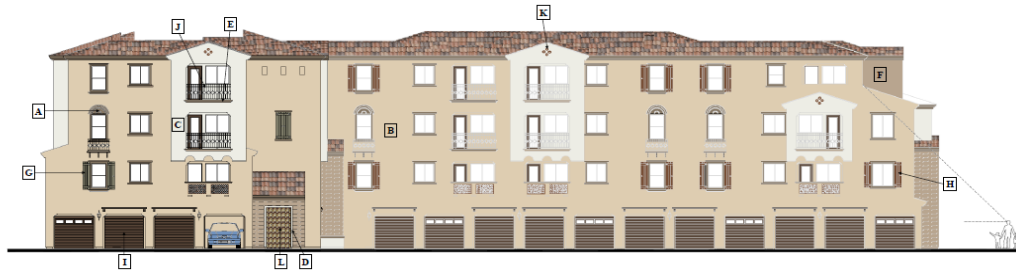

**BUILDING 1 - WEST ELEVATION - GARAGE COURT VIEW**



**BUILDING 1 - EAST ELEVATION - MAGNOLIA AVE. ELEVATION VIEW**



**BUILDING 1 - SOUTH ELEVATION - GARAGE COURT VIEW**

### Attachment E: Building 2 Elevations



**BUILDING 2 - NORTH ELEVATION** SCALE: 1/8"=1'-0"



**BUILDING 2 - EAST ELEVATION - MAGNOLIA ST. ELEVATION VIEW** SCALE: 1/8"=1'-0"



**BUILDING 2 - SOUTH ELEVATION** SCALE: 1/8"=1'-0"



**BUILDING 2 - WEST ELEVATION - GARAGE COURT VIEW** SCALE: 1/8"=1'-0"

**Attachment F**

**Mitigated Negative Declaration  
(Environmental Checklist Form, and  
Mitigation Monitoring and Reporting Program)**

# California Environmental Quality Act Environmental Checklist Form

City of Ontario  
Planning Department  
303 East "B" Street  
Ontario, California  
Phone: (909) 395-2036  
Fax: (909) 395-2420



**Project Title/File No.:** Hallmark Apartment Homes/PDEV15-023

**Lead Agency:** City of Ontario, 303 East "B" Street, Ontario, California 91764, (909) 395-2036

**Contact Person:** Luis E. Batres, Senior Planner (909) 395-2431

**Project Sponsor:** Jeff Moore, R.C. Hobbs Company, 1110 E. Chapman Avenue, Suite 201  
Orange, CA. 92866

**Project Location:** The project site is located in southwestern San Bernardino County, within the City of Ontario. The City of Ontario is located approximately 40 miles from downtown Los Angeles, 20 miles from downtown San Bernardino, and 30 miles from Orange County. As illustrated on Figures 1 through 3, below, the project site is located at the southwest corner of Mission Boulevard and Magnolia Avenue (APN: 1011-371-12, 13, 14).

**Figure 1—REGIONAL LOCATION MAP**



**Figure 2—VICINITY MAP**



**Figure 3—SITE PLAN**



**General Plan Designation:** High Density Residential (HDR)

**Zoning:** HDR 45

**Description of Project:** A Development Plan for the construction of a four-story, 75-unit residential apartment complex on 2.67 acres of land, located along the southwest corner of Mission Boulevard and Magnolia Avenue, within the High Density Residential (HDR-45) zoning district.

**Project Setting:** The site is currently developed with seven blighted and dilapidated structures and an abandoned pole signs. In addition, the site is full of overgrown vegetation and trees. Several of the existing structures have been partially boarded for security. In addition, the entire site has been temporary secured with chain link fencing.

**Surrounding Land Uses:**

	<u>Zoning</u>	<u>Current Land Use</u>
▪ North—	IL	RV Dealership-Custom RV
▪ South—	HDR 45	Plant Nursery
▪ East—	MDR 18	Multi-Family Apartment Complex (Mission Villas Townhome Rentals)
▪ West—	MDR 18	Multi-Family Apartment Complex

**Other public agencies whose approval is required** (e.g., permits, financing approval or participation agreement): None

**ENVIRONMENTAL FACTORS POTENTIALLY AFFECTED:**

The environmental factors checked below would be potentially affected by this project, involving at least one impact that is a "Potentially Significant Impact" as indicated by the checklist on the following pages.

- |  |   |
|--|---|
| <input type="checkbox"/> Aesthetics                  | <input type="checkbox"/> Agriculture Resources              |
| <input type="checkbox"/> Air Quality                 | <input type="checkbox"/> Biological Resources               |
| <input type="checkbox"/> Cultural Resources          | <input type="checkbox"/> Geology / Soils                    |
| <input type="checkbox"/> Greenhouse Gas Emissions    | <input type="checkbox"/> Hazards & Hazardous Materials      |
| <input type="checkbox"/> Hydrology / Water Quality   | <input type="checkbox"/> Land Use / Planning                |
| <input type="checkbox"/> Population / Housing        | <input type="checkbox"/> Mineral Resources                  |
| <input type="checkbox"/> Noise                       | <input type="checkbox"/> Public Services                    |
| <input type="checkbox"/> Recreation                  | <input type="checkbox"/> Transportation / Traffic           |
| <input type="checkbox"/> Utilities / Service Systems | <input type="checkbox"/> Mandatory Findings of Significance |

**DETERMINATION (To be completed by the Lead Agency):**

On the basis of this initial evaluation:

- I find that the proposed project COULD NOT have a significant effect on the environment, and a NEGATIVE DECLARATION will be prepared.



- I find that although the proposed project could have a significant effect on the environment, there will not be a significant effect in this case because revisions in the project have been made by or agreed to by the project proponent. A MITIGATED NEGATIVE DECLARATION will be prepared.
- I find that the proposed project MAY have a significant effect on the environment, and an ENVIRONMENTAL IMPACT REPORT is required.
- I find that the proposed project MAY have a "potentially significant" or "potentially significant unless mitigated" impact on the environment, but at least one effect 1) has been adequately analyzed in an earlier document pursuant to applicable legal standards, and 2) has been addressed by mitigation measures based on the earlier analysis as described on attached sheets. An ENVIRONMENTAL IMPACT REPORT is required, but it must analyze only the effects that remain to be addressed.
- I find that although the proposed project could have a significant effect on the environment, because all potentially significant effects (a) have been analyzed adequately in an earlier EIR or NEGATIVE DECLARATION pursuant to applicable standards, and (b) have been avoided or mitigated pursuant to that earlier EIR or NEGATIVE DECLARATION, including revisions or mitigation measures that are imposed upon the proposed project, nothing further is required.

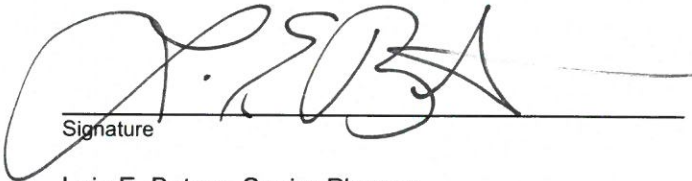

Signature

April 15, 2016  
Date

Luis E. Batres, Senior Planner  
Printed Name and Title

City of Ontario Planning Department  
For

#### EVALUATION OF ENVIRONMENTAL IMPACTS:

- 1) A brief explanation is required for all answers except "No Impact" answers that are adequately supported by the information sources a lead agency cites in the parentheses following each question. A "No Impact" answer is adequately supported if the referenced information sources show that the impact simply does not apply to projects like the one involved (e.g. the project falls outside a fault rupture zone). A "No Impact" answer should be explained where it is based on project-specific factors as well as general standards (e.g. the project will not expose sensitive receptors to pollutants, based on a project-specific screening analysis).
- 2) All answers must take account of the whole action involved, including off-site as well as on-site, cumulative as well as project-level, indirect as well as direct, and construction as well as operational impacts.
- 3) Once the lead agency has determined that a particular physical impact may occur, then the checklist answers must indicate whether the impact is potentially significant, less than significant with mitigation, or less than significant. "Potentially Significant Impact" is appropriate if there is substantial evidence that an effect is significant. If there are one or more "Potentially Significant Impact" entries when the determination is made, an EIR is required.
- 4) "Negative Declaration: Less Than Significant With Mitigation Incorporated" applies where the incorporation of mitigation measures has reduced an effect from "Potentially Significant Impact" to a "Less than Significant Impact." The lead agency must describe the mitigation measures, and briefly explain how they reduce the effect to a less than significant level (mitigation measures from the "Earlier Analyses" Section may be cross-referenced).
- 5) Earlier analyses may be used where, pursuant to the tiering, program EIR, or other CEQA process, an effect has been adequately analyzed in an earlier EIR or negative declaration. Section 15063(c)(3)(D). In this case, a brief discussion should identify the following:

- a) Earlier Analyses Used. Identify and state where they are available for review.
  - b) Impacts Adequately Addressed. Identify which effects from the above checklist were within the scope of and adequately analyzed in an earlier document pursuant to applicable legal standards, and state whether such effects were addressed by mitigation measures based on the earlier analysis.
  - c) Mitigation Measures. For effects that are "Less than Significant with Mitigation Measures Incorporated," describe the mitigation measures which were incorporated or refined from the earlier document and the extent to which they address site-specific conditions for the project.
- 6) Lead agencies are encouraged to incorporate into the checklist references to information sources for potential impacts (e.g. general plans, zoning ordinances). Reference to a previously prepared or outside document should, where appropriate, include a reference to the page or pages where the statement is substantiated.
- 7) Supporting Information Sources. A source list should be attached, and other sources used or individuals contacted should be cited in the discussion.
- 8) This is only a suggested form, and lead agencies are free to use different formats; however, lead agencies should normally address the questions from this checklist that are relevant to a project's environmental effects in whatever format is selected.
- 9) The explanation of each issue should identify:
- a) The significance criteria or threshold, if any, used to evaluate each question; and
  - b) The mitigation measure identified, if any, to reduce the impact to less than significance.

<i>Issues</i>	<i>Potentially Significant Impact</i>	<i>Less Than Significant With Mitigation</i>	<i>Less Than Significant Impact</i>	<i>No Impact</i>
1) <b>AESTHETICS.</b> Would the project:				
a) Have a substantial adverse effect on a scenic vista?	<input type="checkbox"/>	<input type="checkbox"/>	<input type="checkbox"/>	<input checked="" type="checkbox"/>
b) Substantially damage scenic resources, including, but not limited to, trees, rock outcroppings, and historic buildings within a state scenic highway?	<input type="checkbox"/>	<input type="checkbox"/>	<input type="checkbox"/>	<input checked="" type="checkbox"/>
c) Substantially degrade the existing visual character or quality of the site and its surroundings?	<input type="checkbox"/>	<input type="checkbox"/>	<input type="checkbox"/>	<input checked="" type="checkbox"/>
d) Create a new source of substantial light or glare which would adversely affect day or nighttime views in the area?	<input type="checkbox"/>	<input type="checkbox"/>	<input type="checkbox"/>	<input checked="" type="checkbox"/>
2) <b>AGRICULTURE AND FOREST RESOURCES.</b> In determining whether impacts to agricultural resources are significant environmental effects, lead agencies may refer to the California Agricultural Land Evaluation and Site Assessment Model (1997) prepared by the California Department of Conservation as an optional model to use in assessing impacts on agriculture and farmland. In determining whether impacts to forest resources, including timberland, are significant environmental effects, lead agencies may refer to information compiled by the California Department of Forestry and Fire Protection regarding the state's inventory of forest land, including the Forest and Range Assessment Project and the Forest Legacy Assessment project; and forest carbon measurement methodology provided in Forest protocols adopted by the California Air Resources Board. Would the project:				
a) Convert Prime Farmland, Unique Farmland, or Farmland of Statewide Importance (Farmland), as shown on the maps prepared pursuant to the Farmland Mapping and Monitoring Program of the California Resources Agency, to non-agricultural use?	<input type="checkbox"/>	<input type="checkbox"/>	<input type="checkbox"/>	<input checked="" type="checkbox"/>

<i>Issues</i>	<i>Potentially Significant Impact</i>	<i>Less Than Significant With Mitigation</i>	<i>Less Than Significant Impact</i>	<i>No Impact</i>
b) Conflict with existing zoning for agricultural use, or a Williamson Act contract?	<input type="checkbox"/>	<input type="checkbox"/>	<input type="checkbox"/>	<input checked="" type="checkbox"/>
c) Conflict with existing zoning for, or cause rezoning of, forest land (as defined in Public Resources Code section 12220(g)), timberland (as defined by Public Resources Code section 4526), or timberland zoned Timberland Production (as defined by Government Code section 51104(g))?	<input type="checkbox"/>	<input type="checkbox"/>	<input type="checkbox"/>	<input checked="" type="checkbox"/>
d) Result in the loss of forest land or conversion of forest land to non-forest use?	<input type="checkbox"/>	<input type="checkbox"/>	<input type="checkbox"/>	<input checked="" type="checkbox"/>
e) Involve other changes in the existing environment which, due to their location or nature, could result in conversion of Farmland, to non-agricultural use or conversion of forest land to non-forest use?	<input type="checkbox"/>	<input type="checkbox"/>	<input type="checkbox"/>	<input checked="" type="checkbox"/>
3) <b>AIR QUALITY.</b> Where available, the significance criteria established by the applicable air quality management or air pollution control district may be relied upon to make the following determinations. Would the project:				
a) Conflict with or obstruct implementation of the applicable air quality plan?	<input type="checkbox"/>	<input type="checkbox"/>	<input type="checkbox"/>	<input checked="" type="checkbox"/>
b) Violate any air quality standard or contribute substantially to an existing or projected air quality violation?	<input type="checkbox"/>	<input type="checkbox"/>	<input type="checkbox"/>	<input checked="" type="checkbox"/>
c) Result in a cumulatively considerable net increase of any criteria pollutant for which the project region is nonattainment under an applicable federal or state ambient air quality standard (including releasing emissions which exceed quantitative thresholds for ozone precursors)?	<input type="checkbox"/>	<input type="checkbox"/>	<input type="checkbox"/>	<input checked="" type="checkbox"/>
d) Expose sensitive receptors to substantial pollutant concentrations?	<input type="checkbox"/>	<input type="checkbox"/>	<input type="checkbox"/>	<input checked="" type="checkbox"/>
e) Create objectionable odors affecting a substantial number of people?	<input type="checkbox"/>	<input type="checkbox"/>	<input type="checkbox"/>	<input checked="" type="checkbox"/>
4) <b>BIOLOGICAL RESOURCES.</b> Would the project:				
a) Have a substantial adverse effect, either directly or through habitat modifications, on any species identified as a candidate, sensitive, or special status species in local or regional plans, policies, or regulations, or by the California Department of Fish and Game or U.S. Fish and Wildlife Service?	<input type="checkbox"/>	<input type="checkbox"/>	<input type="checkbox"/>	<input checked="" type="checkbox"/>
b) Have a substantial adverse effect on any riparian habitat or other sensitive natural community identified in local or regional plans, policies, regulations or by the California Department of Fish and Game or U.S. Fish and Wildlife Service?	<input type="checkbox"/>	<input type="checkbox"/>	<input type="checkbox"/>	<input checked="" type="checkbox"/>
c) Have a substantial adverse effect on federally protected wetlands as defined by Section 404 of the Clean Water Act (including, but not limited to, marsh, vernal pool, coastal, etc.) through direct removal, filling, hydrological interruption, or other means?	<input type="checkbox"/>	<input type="checkbox"/>	<input type="checkbox"/>	<input checked="" type="checkbox"/>
d) Interfere substantially with the movement of any native resident or migratory fish or wildlife species or with established native resident or migratory wildlife corridors, or impede the use of native wildlife nursery sites?	<input type="checkbox"/>	<input type="checkbox"/>	<input type="checkbox"/>	<input checked="" type="checkbox"/>

<i>Issues</i>	<i>Potentially Significant Impact</i>	<i>Less Than Significant With Mitigation</i>	<i>Less Than Significant Impact</i>	<i>No Impact</i>
e) Conflict with any local policies or ordinances protecting biological resources, such as a tree preservation policy or ordinance?	<input type="checkbox"/>	<input type="checkbox"/>	<input type="checkbox"/>	<input checked="" type="checkbox"/>
f) Conflict with the provisions of an adopted Habitat Conservation Plan, Natural Community Conservation Plan, or other approved local, regional, or state habitat conservation plan?	<input type="checkbox"/>	<input type="checkbox"/>	<input type="checkbox"/>	<input checked="" type="checkbox"/>
<b>5) CULTURAL RESOURCES.</b> Would the project:				
a) Cause a substantial adverse change in the significance of a historical resource as defined in California Code of Regulations Section 15064.5?	<input type="checkbox"/>	<input type="checkbox"/>	<input type="checkbox"/>	<input checked="" type="checkbox"/>
b) Cause a substantial adverse change in the significance of an archaeological resource pursuant to California Code of Regulations Section 15064.5?	<input type="checkbox"/>	<input type="checkbox"/>	<input type="checkbox"/>	<input checked="" type="checkbox"/>
c) Directly or indirectly destroy a unique paleontological resource or site or unique geologic feature?	<input type="checkbox"/>	<input type="checkbox"/>	<input type="checkbox"/>	<input checked="" type="checkbox"/>
d) Disturb any human remains, including those interred outside of formal cemeteries?	<input type="checkbox"/>	<input type="checkbox"/>	<input type="checkbox"/>	<input checked="" type="checkbox"/>
e) Cause a substantial adverse change in the significance of a Tribal Cultural Resource as defined in Public Resources Code Section 21074?	<input type="checkbox"/>	<input type="checkbox"/>	<input type="checkbox"/>	<input checked="" type="checkbox"/>
<b>6) GEOLOGY AND SOILS.</b> Would the project:				
a) Expose people or structures to potential substantial adverse effects, including the risk of loss, injury or death involving:	<input type="checkbox"/>	<input type="checkbox"/>	<input type="checkbox"/>	<input checked="" type="checkbox"/>
i) Rupture of a known earthquake fault, as delineated on the most recent Alquist-Priolo Earthquake Fault Zoning Map issued by the State Geologist for the area or based on other substantial evidence of a known fault? Refer to Division of Mines and Geology Special Publication 42.	<input type="checkbox"/>	<input type="checkbox"/>	<input type="checkbox"/>	<input checked="" type="checkbox"/>
ii) Strong seismic ground shaking?	<input type="checkbox"/>	<input type="checkbox"/>	<input type="checkbox"/>	<input checked="" type="checkbox"/>
iii) Seismic-related ground failure, including liquefaction?	<input type="checkbox"/>	<input type="checkbox"/>	<input type="checkbox"/>	<input checked="" type="checkbox"/>
iv) Landslides?	<input type="checkbox"/>	<input type="checkbox"/>	<input type="checkbox"/>	<input checked="" type="checkbox"/>
b) Result in substantial soil erosion or the loss of topsoil?	<input type="checkbox"/>	<input type="checkbox"/>	<input type="checkbox"/>	<input checked="" type="checkbox"/>
c) Be located on a geologic unit or soil that is unstable, or that would become unstable as a result of the project, and potentially result in on- or off-site landslide, lateral spreading, subsidence, liquefaction or collapse?	<input type="checkbox"/>	<input type="checkbox"/>	<input type="checkbox"/>	<input checked="" type="checkbox"/>
d) Be located on expansive soil, as defined in Table 18 1 B of the Uniform Building Code (1994), creating substantial risks to life or property?	<input type="checkbox"/>	<input type="checkbox"/>	<input type="checkbox"/>	<input checked="" type="checkbox"/>
e) Have soils incapable of adequately supporting the use of septic tanks or alternative waste water disposal systems where sewers are not available for the disposal of waste water?	<input type="checkbox"/>	<input type="checkbox"/>	<input type="checkbox"/>	<input checked="" type="checkbox"/>
<b>7) GREENHOUSE GAS EMISSIONS.</b> Would the project:				

<i>Issues</i>	<i>Potentially Significant Impact</i>	<i>Less Than Significant With Mitigation</i>	<i>Less Than Significant Impact</i>	<i>No Impact</i>
a) Generate greenhouse gas emissions, either directly or indirectly, that may have a significant impact on the environment?	<input type="checkbox"/>	<input type="checkbox"/>	<input checked="" type="checkbox"/>	<input type="checkbox"/>
b) Conflict with an applicable plan, policy or regulation adopted for the purpose of reducing the emission of greenhouse gases?	<input type="checkbox"/>	<input type="checkbox"/>	<input type="checkbox"/>	<input checked="" type="checkbox"/>
<b>8) HAZARDS AND HAZARDOUS MATERIALS.</b> Would the project:				
a) Create a significant hazard to the public or the environment through the routine transport, use, or disposal of hazardous materials?	<input type="checkbox"/>	<input type="checkbox"/>	<input checked="" type="checkbox"/>	<input type="checkbox"/>
b) Create a significant hazard to the public or the environment through reasonably foreseeable upset and accident conditions involving the release of hazardous materials into the environment?	<input type="checkbox"/>	<input type="checkbox"/>	<input type="checkbox"/>	<input checked="" type="checkbox"/>
c) Emit hazardous emissions or handle hazardous or acutely hazardous materials, substances, or waste within one-quarter mile of an existing or proposed school?	<input type="checkbox"/>	<input type="checkbox"/>	<input type="checkbox"/>	<input checked="" type="checkbox"/>
d) Be located on a site which is included on a list of hazardous materials sites compiled pursuant to Government Code section 65962.5 and, as a result, would it create a significant hazard to the public or the environment?	<input type="checkbox"/>	<input type="checkbox"/>	<input type="checkbox"/>	<input checked="" type="checkbox"/>
e) For a project located within the safety zone of the airport land use compatibility plan for ONT or Chino Airports, would the project result in a safety hazard for people residing or working in the project area?	<input type="checkbox"/>	<input type="checkbox"/>	<input type="checkbox"/>	<input checked="" type="checkbox"/>
f) For a project within the vicinity of a private airstrip, would the project result in a safety hazard for people residing or working in the project area?	<input type="checkbox"/>	<input type="checkbox"/>	<input type="checkbox"/>	<input checked="" type="checkbox"/>
g) Impair implementation of or physically interfere with an adopted emergency response plan or emergency evacuation plan?	<input type="checkbox"/>	<input type="checkbox"/>	<input type="checkbox"/>	<input checked="" type="checkbox"/>
h) Expose people or structures to a significant risk of loss, injury or death involving wildland fires, including where wildlands are adjacent to urbanized areas or where residences are intermixed with wildlands?	<input type="checkbox"/>	<input type="checkbox"/>	<input type="checkbox"/>	<input checked="" type="checkbox"/>
<b>9) HYDROLOGY AND WATER QUALITY.</b> Would the project:				
a) Violate any other water quality standards or waste discharge requirements or potential for discharge of storm water pollutants from areas of material storage, vehicle or equipment fueling, vehicle or equipment maintenance (including washing), waste handling, hazardous materials handling or storage, delivery areas or loading docks, or other outdoor work areas?	<input type="checkbox"/>	<input type="checkbox"/>	<input type="checkbox"/>	<input checked="" type="checkbox"/>
b) Substantially deplete groundwater supplies or interfere substantially with groundwater recharge such that there would be a net deficit in aquifer volume or a lowering of the local groundwater table level (e.g., the production rate of pre-existing nearby wells would drop to a level which would not support existing land uses or planned uses for which permits have been granted)?	<input type="checkbox"/>	<input type="checkbox"/>	<input type="checkbox"/>	<input checked="" type="checkbox"/>

<i>Issues</i>	<i>Potentially Significant Impact</i>	<i>Less Than Significant With Mitigation</i>	<i>Less Than Significant Impact</i>	<i>No Impact</i>
c) Substantially alter the existing drainage pattern of the site or area, including through the alteration of the course of a stream or river, in a manner which would result in substantial erosion or siltation on- or off-site or volume of storm water runoff to cause environmental harm or potential for significant increase in erosion of the project site or surrounding areas?	<input type="checkbox"/>	<input type="checkbox"/>	<input checked="" type="checkbox"/>	<input type="checkbox"/>
d) Substantially alter the existing drainage pattern of the site or area, including through the alteration of the course of a stream or river, or substantially increase the rate or amount of surface runoff in a manner which would result in flooding on- or off-site or potential for significant changes in the flow velocity or volume of storm water runoff to cause environmental harm?	<input type="checkbox"/>	<input type="checkbox"/>	<input type="checkbox"/>	<input checked="" type="checkbox"/>
e) Create or contribute runoff water which would exceed the capacity of existing or planned storm water drainage systems or provide substantial additional sources of polluted runoff during construction and/or post-construction activity?	<input type="checkbox"/>	<input type="checkbox"/>	<input type="checkbox"/>	<input checked="" type="checkbox"/>
f) Otherwise substantially degrade water quality or potential for discharge of storm water to affect the beneficial uses of receiving water?	<input type="checkbox"/>	<input type="checkbox"/>	<input type="checkbox"/>	<input checked="" type="checkbox"/>
g) Place housing within a 100-year flood hazard area as mapped on a federal Flood Hazard Boundary or Flood Insurance Rate Map or other flood hazard delineation map?	<input type="checkbox"/>	<input type="checkbox"/>	<input type="checkbox"/>	<input checked="" type="checkbox"/>
h) Place within a 100-year flood hazard area structures which would impede or redirect flood flows?	<input type="checkbox"/>	<input type="checkbox"/>	<input type="checkbox"/>	<input checked="" type="checkbox"/>
i) Expose people or structures to a significant risk of loss, injury or death involving flooding, including flooding as a result of the failure of a levee or dam?	<input type="checkbox"/>	<input type="checkbox"/>	<input type="checkbox"/>	<input checked="" type="checkbox"/>
j) Expose people or structures to inundation by seiche, tsunami, or mudflow?	<input type="checkbox"/>	<input type="checkbox"/>	<input type="checkbox"/>	<input checked="" type="checkbox"/>
<b>10) LAND USE AND PLANNING.</b> Would the project:				
a) Physically divide an established community?	<input type="checkbox"/>	<input type="checkbox"/>	<input type="checkbox"/>	<input checked="" type="checkbox"/>
b) Conflict with any applicable land use plan, policy, or regulation of an agency with jurisdiction over the project (including, but not limited to the general plan, airport land use compatibility plan, specific plan, local coastal program, or zoning ordinance) adopted for the purpose of avoiding or mitigating an environmental effect?	<input type="checkbox"/>	<input type="checkbox"/>	<input type="checkbox"/>	<input checked="" type="checkbox"/>
c) Conflict with any applicable habitat conservation plan or natural community conservation plan?	<input type="checkbox"/>	<input type="checkbox"/>	<input type="checkbox"/>	<input checked="" type="checkbox"/>
<b>11) MINERAL RESOURCES.</b> Would the project:				
a) Result in the loss of availability of a known mineral resource that would be of value to the region and the residents of the state?	<input type="checkbox"/>	<input type="checkbox"/>	<input type="checkbox"/>	<input checked="" type="checkbox"/>
b) Result in the loss of availability of a locally-important mineral resource recovery site delineated on a local general plan, specific plan or other land use plan?	<input type="checkbox"/>	<input type="checkbox"/>	<input type="checkbox"/>	<input checked="" type="checkbox"/>
<b>12) NOISE.</b> Would the project result in:				

<i>Issues</i>	<i>Potentially Significant Impact</i>	<i>Less Than Significant With Mitigation</i>	<i>Less Than Significant Impact</i>	<i>No Impact</i>
a) Exposure of persons to or generation of noise levels in excess of standards established in the local general plan or noise ordinance, or applicable standards of other agencies?	<input type="checkbox"/>	<input type="checkbox"/>	<input type="checkbox"/>	<input checked="" type="checkbox"/>
b) Exposure of persons to or generation of excessive groundborne vibration or groundborne noise levels?	<input type="checkbox"/>	<input type="checkbox"/>	<input type="checkbox"/>	<input checked="" type="checkbox"/>
c) A substantial permanent increase in ambient noise levels in the project vicinity above levels existing without the project?	<input type="checkbox"/>	<input type="checkbox"/>	<input checked="" type="checkbox"/>	<input type="checkbox"/>
d) A substantial temporary or periodic increase in ambient noise levels in the project vicinity above levels existing without the project?	<input type="checkbox"/>	<input type="checkbox"/>	<input checked="" type="checkbox"/>	<input type="checkbox"/>
e) For a project located within the noise impact zones of the airport land use compatibility plan for ONT and Chino Airports, would the project expose people residing or working in the project area to excessive noise levels?	<input type="checkbox"/>	<input type="checkbox"/>	<input type="checkbox"/>	<input checked="" type="checkbox"/>
f) For a project within the vicinity of a private airstrip, would the project expose people residing or working in the project area to excessive noise levels?	<input type="checkbox"/>	<input type="checkbox"/>	<input type="checkbox"/>	<input checked="" type="checkbox"/>
<b>13) POPULATION AND HOUSING.</b> Would the project:				
a) Induce substantial population growth in an area, either directly (for example, by proposing new homes and businesses) or indirectly (for example, through extension of road or other infrastructure)?	<input type="checkbox"/>	<input type="checkbox"/>	<input checked="" type="checkbox"/>	<input type="checkbox"/>
b) Displace substantial numbers of existing housing, necessitating the construction of replacement housing elsewhere?	<input type="checkbox"/>	<input type="checkbox"/>	<input type="checkbox"/>	<input checked="" type="checkbox"/>
c) Displace substantial numbers of people, necessitating the construction of replacement housing elsewhere?	<input type="checkbox"/>	<input type="checkbox"/>	<input type="checkbox"/>	<input checked="" type="checkbox"/>
<b>14) PUBLIC SERVICES.</b> Would the project:				
a) Result in substantial adverse physical impacts associated with the provision of new or physically altered governmental facilities, need for new or physically altered governmental facilities, the construction of which could cause significant environmental impacts, in order to maintain acceptable service ratios, response times or other performance objectives for any of the public services:				
i) Fire protection?	<input type="checkbox"/>	<input type="checkbox"/>	<input checked="" type="checkbox"/>	<input type="checkbox"/>
ii) Police protection?	<input type="checkbox"/>	<input type="checkbox"/>	<input checked="" type="checkbox"/>	<input type="checkbox"/>
iii) Schools?	<input type="checkbox"/>	<input type="checkbox"/>	<input checked="" type="checkbox"/>	<input type="checkbox"/>
iv) Parks?	<input type="checkbox"/>	<input type="checkbox"/>	<input checked="" type="checkbox"/>	<input type="checkbox"/>
v) Other public facilities?	<input type="checkbox"/>	<input type="checkbox"/>	<input checked="" type="checkbox"/>	<input type="checkbox"/>
<b>15) RECREATION.</b> Would the project:				
a) Increase the use of existing neighborhood and regional parks or other recreational facilities such that substantial physical deterioration of the facility would occur or be accelerated?	<input type="checkbox"/>	<input type="checkbox"/>	<input checked="" type="checkbox"/>	<input type="checkbox"/>

<i>Issues</i>	<i>Potentially Significant Impact</i>	<i>Less Than Significant With Mitigation</i>	<i>Less Than Significant Impact</i>	<i>No Impact</i>
b) Does the project include recreational facilities or require the construction or expansion of recreational facilities which have an adverse physical effect on the environment?	<input type="checkbox"/>	<input type="checkbox"/>	<input type="checkbox"/>	<input checked="" type="checkbox"/>
<b>16) TRANSPORTATION/TRAFFIC.</b> Would the project:				
a) Conflict with an applicable plan, ordinance or policy establishing measures of effectiveness for the performance of the circulation system, taking into account all modes of transportation including mass transit and non-motorized travel and relevant components of the circulation system, including but not limited to intersections, streets, highways and freeways, pedestrian and bicycle paths, and mass transit?	<input type="checkbox"/>	<input type="checkbox"/>	<input type="checkbox"/>	<input checked="" type="checkbox"/>
b) Conflict with an applicable congestion management program, including, but not limited to, level of service standards and travel demand measures, or other standards established by the county congestion management agency for designated roads or highways?	<input type="checkbox"/>	<input type="checkbox"/>	<input type="checkbox"/>	<input checked="" type="checkbox"/>
c) Result in a change in air traffic patterns, including either an increase in traffic levels or a change in location that results in substantial safety risks?	<input type="checkbox"/>	<input type="checkbox"/>	<input checked="" type="checkbox"/>	<input type="checkbox"/>
d) Substantially increase hazards due to a design feature (e.g., sharp curves or dangerous intersections) or incompatible uses (e.g., farm equipment)?	<input type="checkbox"/>	<input type="checkbox"/>	<input type="checkbox"/>	<input checked="" type="checkbox"/>
e) Result in inadequate emergency access?	<input type="checkbox"/>	<input type="checkbox"/>	<input type="checkbox"/>	<input checked="" type="checkbox"/>
f) Result in inadequate parking capacity?	<input type="checkbox"/>	<input type="checkbox"/>	<input type="checkbox"/>	<input checked="" type="checkbox"/>
g) Conflict with adopted policies, plans, or programs regarding public transit, bicycle, or pedestrian facilities, or otherwise decrease the performance or safety of such facilities?	<input type="checkbox"/>	<input type="checkbox"/>	<input type="checkbox"/>	<input checked="" type="checkbox"/>
<b>17) UTILITIES AND SERVICE SYSTEMS.</b> Would the project:				
a) Exceed wastewater treatment requirements of the applicable Regional Water Quality Control Board?	<input type="checkbox"/>	<input type="checkbox"/>	<input type="checkbox"/>	<input checked="" type="checkbox"/>
b) Require or result in the construction of new water or wastewater treatment facilities or expansion of existing facilities, the construction of which could cause significant environmental effects?	<input type="checkbox"/>	<input type="checkbox"/>	<input type="checkbox"/>	<input checked="" type="checkbox"/>
c) Require or result in the construction of new storm water drainage facilities or expansion of existing facilities, the construction of which could cause significant environmental effects?	<input type="checkbox"/>	<input type="checkbox"/>	<input type="checkbox"/>	<input checked="" type="checkbox"/>
d) Have sufficient water supplies available to serve the project from existing entitlements and resources, or are new or expanded entitlements needed? In making this determination, the City shall consider whether the project is subject to the water supply assessment requirements of Water Code Section 10910, et seq. (SB 610), and the requirements of Government Code Section 664737 (SB 221).	<input type="checkbox"/>	<input type="checkbox"/>	<input type="checkbox"/>	<input checked="" type="checkbox"/>
e) Result in a determination by the wastewater treatment provider which serves or may serve the project that it has adequate capacity to serve the project's projected demand in addition to the provider's existing commitments?	<input type="checkbox"/>	<input type="checkbox"/>	<input type="checkbox"/>	<input checked="" type="checkbox"/>



<i>Issues</i>	<i>Potentially Significant Impact</i>	<i>Less Than Significant With Mitigation</i>	<i>Less Than Significant Impact</i>	<i>No Impact</i>
f) Be served by a landfill with sufficient permitted capacity to accommodate the project's solid waste disposal needs?	<input type="checkbox"/>	<input type="checkbox"/>	<input type="checkbox"/>	<input checked="" type="checkbox"/>
g) Comply with federal, state, and local statutes and regulations related to solid waste?	<input type="checkbox"/>	<input type="checkbox"/>	<input type="checkbox"/>	<input checked="" type="checkbox"/>
<b>18) MANDATORY FINDINGS OF SIGNIFICANCE</b>				
a) Does the project have the potential to degrade the quality of the environment, substantially reduce the habitat of a fish or wildlife species, cause a fish or wildlife population to drop below self-sustaining levels, threaten to eliminate a plant or animal community, substantially reduce the number or restrict the range of a rare or endangered plant or animal or eliminate important examples of the major periods of California history or prehistory?	<input type="checkbox"/>	<input type="checkbox"/>	<input type="checkbox"/>	<input checked="" type="checkbox"/>
b) Does the project have the potential to achieve short-term environmental goals to the disadvantage of long-term environmental goals?	<input type="checkbox"/>	<input type="checkbox"/>	<input type="checkbox"/>	<input checked="" type="checkbox"/>
c) Does the project have impacts that are individually limited, but cumulatively considerable? ("Cumulatively considerable" means that the incremental effects of a project are considerable when viewed in connection with the effects of past projects, the effects of other current project, and the effects of probable future projects.)	<input type="checkbox"/>	<input type="checkbox"/>	<input type="checkbox"/>	<input checked="" type="checkbox"/>
d) Does the project have environmental effects which will cause substantial adverse effects on human beings, either directly or indirectly?	<input type="checkbox"/>	<input type="checkbox"/>	<input type="checkbox"/>	<input checked="" type="checkbox"/>

Note: Authority cited: Sections 21083, 21083.05, Public Resources Code. Reference: Section 65088.4, Gov. Code; Sections 21080, 21083.05, 21095, Pub. Resources Code; *Eureka Citizens for Responsible Govt. v. City of Eureka* (2007) 147 Cal.App.4th 357; *Protect the Historic Amador Waterways v. Amador Water Agency* (2004) 116 Cal.App.4th at 1109; *San Franciscans Upholding the Downtown Plan v. City and County of San Francisco* (2002) 102 Cal.App.4th 656.

**EXPLANATION OF ISSUES**

1) **AESTHETICS.** Would the project:

a) **Have a substantial adverse effect on a scenic vista?**

Discussion of Effects: The Policy Plan (General Plan) does not identify scenic vistas within the City. However, the Policy Plan (Policy CD1-5) requires all major north-south streets be designed and redeveloped to feature views of the San Gabriel Mountain. The project site is not located on a major north-south street as identified in the Functional Roadway Classification Plan (Figure M-2) of the Mobility Element within the Policy Plan. Therefore, no adverse impacts are anticipated in relation to the project.

Mitigation: None required.

b) **Substantially damage scenic resources, including, but not limited to, tress, rock outcroppings and historic buildings within a state scenic highway?**

Discussion of Effects: The City of Ontario is served by three freeways: I-10, I-15, and SR-60. I-10 and SR-60 traverse the northern and central portion of the City, respectively, in an east-west direction. I-15 traverses the northeastern portion of the City in a north-south direction. These segments of I-10, I-15, and SR-60 have not been officially designated as scenic highways by the California Department of Transportation. In addition, there are no historic buildings or any scenic resources identified on or in the vicinity of the project site. Therefore, it will not result in adverse

environmental impacts.

Mitigation: None required.

c) **Substantially degrade the existing visual character or quality of the site and its surroundings?**

Discussion of Effects: The project would not degrade the existing visual character or quality of the site or its surroundings. The project site is located in an area that is characterized by multi-family residential development and is surrounded by urban land uses.

The proposed project will substantially improve the visual quality of the area through development of the site with a 75 unit multi-family residential apartment complex, which will be consistent with the policies of the Community Design Element of the Policy Plan (General Plan) and zoning designations on the property. Therefore, no adverse impacts are anticipated.

Mitigation: None required.

d) **Create a new source of substantial light or glare that would adversely affect day or nighttime views in the area?**

Discussion of Effects: New lighting will be introduced to the site with the development of the project. Pursuant to the requirements of the City's Development Code, project on-site lighting will be shielded, diffused or indirect, to avoid glare to pedestrians or motorists. In addition, lighting fixtures will be selected and located to confine the area of illumination to within the project site and minimize light spillage.

Site lighting plans will be subject to review by the Planning Department and Police Department prior to issuance of building permits (pursuant to the City's Building Security Ordinance). Therefore, no adverse impacts are anticipated.

Mitigation: None required.

2) **AGRICULTURE AND FOREST RESOURCES.** In determining whether impacts to agricultural resources are significant environmental effects, lead agencies may refer to the California Agricultural Land Evaluation and Site Assessment Model prepared by the California Department of Conservation as an optional model to use in assessing impacts on agriculture and farmland. In determining whether impacts to forest resources, including timberland, are significant environmental effects, lead agencies may refer to information compiled by the California Department of Forestry and Fire Protection regarding the state's inventory of forest land, including the Forest and Range Assessment Project and the Forest Legacy Assessment project; and forest carbon measurement methodology provided in Forest Protocols adopted by the California Air Resources Board. Would the project:

a) **Convert Prime Farmland, Unique Farmland, or Farmland of Statewide Importance (Farmland), as shown on the maps prepared pursuant to the Farmland Mapping and Monitoring Program of the California Resources Agency, to non-agricultural use?**

Discussion of Effects: The site is currently developed with seven blighted and dilapidated structures and an abandoned pole sign. In addition, the site is full of overgrown vegetation and trees. Several of the existing structures have been boarded for security reasons. The site does not contain any agricultural uses. Further, the site is identified as Urban and Built-Up Land on the map prepared by the California Resources Agency, pursuant to the Farmland Mapping and Monitoring Program. As a result, no adverse environmental impacts are anticipated.

Mitigation: None required.

b) **Conflict with existing zoning for agricultural use, or a Williamson Act contract?**

Discussion of Effects: The project site is not zoned for agricultural use. The project site is zoned High Density Residential (HDR-45). The proposed project is consistent with the development standards and allowed land uses of the proposed zone. Furthermore, there is no Williamson Act contracts in effect on the subject site. Therefore, no impacts to agricultural uses are anticipated.

Mitigation: None required.

- c) **Conflict with existing zoning for, or cause rezoning of, forest land (as defined in Public Resources Code section 12220(g)), timberland (as defined by Public Resources Code section 4526), or timberland zoned Timberland Production (as defined by Government Code section 51104(g))?**

Discussion of Effects: The project is zoned High Density Residential (HDR-45). The proposed project is consistent with the Land Use Element (Figure LU-6) of the Policy Plan (General Plan) and the development standards and allowed land uses of the High Density Residential (HDR-45) zone. Therefore, no adverse impacts are anticipated.

Mitigation: None required.

- d) **Result in the loss of forest land or conversion of forest land to non-forest use?**

Discussion of Effects: There is currently no land in the City of Ontario that qualifies as forest land as defined in Public Resources Code section 12220(g). Neither The Ontario Plan nor the City's Zoning Code provide designations for forest land. Consequently, the proposed project would not result in the loss or conversion of forest land.

Mitigation: None required.

- e) **Involve other changes in the existing environment, which, due to their location or nature, could individually or cumulatively result in loss of Farmland to non-agricultural use or conversion of forest land to non-forest use?**

Discussion of Effects: The project site is currently zoned High Density Residential (HDR-45) and is not designated as Farmland. The project site is partially vacant (existing structures have been boarded) and there are no agricultural uses occurring onsite. As a result, to the extent that the project would result in changes to the existing environment those changes would not result in loss of Farmland to non-agricultural use.

Additionally, there is currently no land in the City of Ontario that qualifies as forest land as defined in Public Resources Code Section 12220(g). Neither The Ontario Plan nor the City's Zoning Code provide designations for forest land. Consequently, to the extent that the proposed project would result in changes to the existing environment, those changes would not impact forest land.

Mitigation Required: None required.

- 3) **AIR QUALITY.** Where available, the significance criteria established by the applicable air quality management or air pollution control district may be relied upon to make the following determinations. Would the project:

- a) **Conflict with or obstruct implementation of the applicable air quality plan?**

Discussion of Effects: The project will not conflict with or obstruct implementation of any air quality plan. As noted in The Ontario Plan FEIR (Section 5.3), pollutant levels in the Ontario area already exceed Federal and State standards. To reduce pollutant levels, the City of Ontario is actively participating in efforts to enhance air quality by implementing Control Measures in the Air Quality Management Plan for local jurisdictions within the South Coast Air Basin.

The proposed project is consistent with The Ontario Plan, for which the EIR was prepared and impacts evaluated. Furthermore, the project is consistent with the City's participation in the Air Quality Management Plan and, because of the project's limited size and scope, will not conflict with or obstruct implementation of the plan.

Mitigation: None required.

- b) **Violate any air quality standard or contribute substantially to an existing or projected air quality violation?**

Discussion of Effects: Short term air quality impacts will result from construction related activities associated with construction activity, such as excavation and grading, machinery and equipment emissions, vehicle emissions from construction employees, etc. The daily emissions of nitrogen oxides and particulates from resulting grading and vehicular emissions may exceed threshold levels

of the South Coast Air Quality Management District (SCAQMD).

Mitigation: The following fugitive dust mitigation measures shall be required:

- i) Use of dust control during clearing, grading and construction. Fugitive dust generated during cleaning, grading, earth moving or excavation shall be controlled by regular watering, paving of construction roads, or other dust-preventative measures. If freshwater resources are too precious to waste on dust control, availability of brackish or reclaimed water sources shall be investigated. Soil disturbance shall be terminated when high winds (25 mph or greater) make dust control extremely difficult.
  - ii) Minimization of construction interference with regional non-project traffic movement. Impacts shall be reduced to below a level of significance by the following mitigation measures:
    - (1) Scheduling receipt of construction materials to non-peak travel periods.
    - (2) Routing construction traffic through areas of least impact sensitivity.
    - (3) Limiting lane closures and detours to off-peak travel periods.
    - (4) Providing rideshare incentives for contractor and subcontractor personnel.
  - iii) After clearing, grading or earth moving:
    - (1) Seed and water until plant cover is established;
    - (2) Spread soil binders;
    - (3) Form and maintain a crust on the surface through repeated soaking that will prevent dust pickup by wind; and
    - (4) Reduce "spill-over" effects by washing vehicles entering public roadways from dirt off road project areas, and washing/sweeping project access to public roadways on an adequate schedule.
  - iv) Emissions control from on-site equipment through a routine, mandatory program of low-emission tune-ups.
- c) **Result in a cumulatively considerable net increase of any criteria pollutant for which the project region is non-attainment under an applicable federal or state ambient air quality standard (including releasing emissions that exceed quantitative thresholds for ozone precursors)?**

Discussion of Effects: The project will not result in a cumulatively considerable net increase of any criteria pollutant for which the region is in non-attainment under an applicable federal or state ambient air quality because of the limited size and scope of the project. Although no impacts are anticipated, the project will still comply with the air quality standards of the TOP FEIR and the SCAQMD resulting in impacts that are less than significant [please refer to Sections 3(a) and 3(b)].

Mitigation: None required.

- d) **Expose sensitive receptors to substantial pollutant concentrations?**

Discussion of Effects: Sensitive receptors are defined as populations that are more susceptible to the effects of pollution than the population at large. The SCAQMD identifies the following as sensitive receptors: long-term health care facilities, rehabilitation centers, convalescent centers, retirement homes, residences, schools, playgrounds, child care centers, and athletic facilities. According to the SCAQMD, projects have the potential to create significant impacts if they are located within one-quarter mile of sensitive receptors and would emit toxic air contaminants identified in SCAQMD Rule 1401.

The application itself proposes the construction of a 75-unit residential apartment complex, a sensitive receptor. There are not, however, any known hot spots or heavy concentrations of pollutants in the area that would expose residents to potential adverse impacts. In addition, the surrounding area is also currently developed with multi-family residential developments. Therefore, no impacts are anticipated as the propose use is similar.

Mitigation: None required.

e) **Create objectionable odors affecting a substantial number of people?**

Discussion of Effects: The uses proposed on the subject site, as well as those permitted within the High Density Residential (HDR-45) zoning district, do not create objectionable odors. Further, the project shall comply with the policies of the Ontario Municipal Code and the Policy Plan (General Plan). Therefore, no adverse impacts are anticipated.

Mitigation: None required.

4) **BIOLOGICAL RESOURCES.** Would the project:

a) **Have a substantial adverse effect, either directly or through habitat modifications, on any species identified as a candidate, sensitive, or special status species in local or regional plans, policies, or regulations, or by the California Department of Fish and Game or U.S. Fish and Wildlife Service?**

Discussion of Effects: The project site is located within an area that has not been identified as containing species identified as a candidate, sensitive, or special status species in local or regional plans, policies or regulations or by the California Department of Fish and Game or the U.S. Fish and Wildlife Service. Furthermore, the subject property has been developed with residential and commercial uses for some time. Therefore, no adverse impacts are anticipated.

Mitigation: None required.

b) **Have a substantial adverse effect on any riparian habitat or other sensitive natural community identified in local or regional plans, policies, regulations or by the California Department of Fish and Game or U.S. Fish and Wildlife Service?**

Discussion of Effects: The site does not contain any riparian habitat or other sensitive natural community identified by the Department of Fish & Game or Fish & Wildlife Service. Therefore, no adverse environmental impacts are anticipated.

Mitigation: None required.

c) **Have a substantial adverse effect on federally protected wetlands as defined by Section 404 of the Clean Water Act (including, but not limited to, marsh, vernal pool, coastal, etc.) through direct removal, filling, hydrological interruption, or other means?**

Discussion of Effects: No wetland habitat is present on site. Therefore, project implementation would have no impact on these resources.

Mitigation: None required.

d) **Interfere substantially with the movement of any native resident or migratory fish or wildlife species or with established native resident or migratory wildlife corridors, or impede the use of native wildlife nursery sites?**

Discussion of Effects: The site is bounded on all four sides by existing development. As a result, there are no wildlife corridors connecting this site to other areas. Therefore, no adverse environmental impacts are anticipated.

Mitigation: None required.

e) **Conflict with any local policies or ordinances protecting biological resources, such as a tree preservation policy or ordinance?**

Discussion of Effects: The City of Ontario does not have any ordinances protecting biological resources. As a result, no adverse environmental impacts are anticipated.

Mitigation: None required.

f) **Conflict with the provisions of an adopted Habitat Conservation Plan (HCP), Natural Community Conservation Plan (NCCP), or other approved local, regional, or state habitat conservation plan?**

Discussion of Effects: The site is not part of an adopted HCP, NCCP or other approved habitat conservation plan. As a result, no adverse environmental impacts are anticipated.

Mitigation: None required.

5) **CULTURAL RESOURCES.** Would the project:

a) **Cause a substantial adverse change in the significance of a historical resource as defined in Section 15064.5?**

Discussion of Effects:

The City of Ontario has a very aggressive historical preservation program. However, the existing structures on the project site have not been identified by our Historical Preservation Program as being historical properties or they having some type of historical significance. Therefore, no adverse impacts are anticipated.

Mitigation: None required.

b) **Cause a substantial adverse change in the significance of an archaeological resource pursuant to Section 15064.5?**

Discussion of Effects: The Ontario Plan FEIR (Section 5.5) indicates no archeological sites or resources have been recorded in the City with the Archeological Information Center at San Bernardino County Museum. However, only about 10 percent of the City of Ontario has been adequately surveyed for prehistoric or historic archaeology. While no adverse impacts to archeological resources are anticipated at this site due to its urbanized nature, standard conditions have been imposed on the project that in the event of unanticipated archeological discoveries, construction activities will not continue or will moved to other parts of the project site and a qualified archaeologist shall be contacted to determine significance of these resources. If the find is discovered to be historical or unique archaeological resources, as defined in Section 15064.5 of the CEQA Guidelines, avoidance or other appropriate measures shall be implemented.

Mitigation: None required.

c) **Directly or indirectly destroy a unique paleontological resource or site or unique geologic feature?**

Discussion of Effects: The City of Ontario is underlain by deposits of Quaternary and Upper-Pleistocene sediments deposited during the Pliocene and early Pleistocene time, Quaternary Older Alluvial sediments may contain significant, nonrenewable, paleontological resources and are, therefore, considered to have high sensitivity at depths of 10 feet or more below ground surface. In addition, the Ontario Plan FEIR (Section 5.5) indicates that one paleontological resource has been discovered in the City. However, the project proposes excavation depths to be less than 10 feet. While no adverse impacts are anticipated, standard conditions have been imposed on the project that in the event of unanticipated paleontological resources are identified during excavation, construction activities will not continue or will moved to other parts of the project site and a qualified paleontologist shall be contacted to determine significance of these resources. If the find is determined to be significant, avoidance or other appropriate measures shall be implemented.

Mitigation: None required.

d) **Disturb any human remains, including those interred outside of formal cemeteries?**

Discussion of Effects: The proposed project is in an area that has been previously disturbed by development. No known religious or sacred sites exist within the project area. Thus, human remains are not expected to be encountered during any construction activities. However, in the unlikely event that human remains are discovered, existing regulations, including the California Public Resources Code Section 5097.98, would afford protection for human remains discovered during development activities. Furthermore, standard conditions have been imposed on the project that in the event of unanticipated discoveries of human remains are identified during excavation, construction activities, the area shall not be disturbed until any required investigation is completed by the County Coroner and/or Native American consultation has been completed, if deemed

applicable.

Mitigation: None required.

e) **Cause a substantial adverse change in the significance of a Tribal Cultural Resource as defined in Public Resources Code Section 21074?**

Discussion of Effects: The subject property is currently developed with several structures consisting of single family homes and commercial structures. Therefore, the proposed project is in an area that has been previously disturbed by development. As a result, no known Tribal Cultural Resources exist within the area.

Mitigation:

6) **GEOLOGY & SOILS**. Would the project:

a) **Expose people or structures to potential substantial adverse effects, including the risk of loss, injury or death involving:**

i) **Rupture of a known earthquake fault, as delineated on the most recent Alquist-Priolo Earthquake Fault Zoning Map issued by the State Geologist for the area or based on other substantial evidence of a known fault? Refer to Division of Mines and Geology Special Publication 42.**

Discussion of Effects: There are no active faults known on the site and the project site is located outside the Fault Rupture Hazard Zone (formerly Alquist-Priolo Zone). The Ontario Plan FEIR (Section 5.7/Figure 5.7-2) identifies eight active or potentially active fault zones near the City. Given that the closest fault zone is located more than ten miles from the project site, fault rupture within the project area is not likely. All development will comply with the Uniform Building Code seismic design standards to reduce geologic hazard susceptibility. Therefore, no adverse impacts are anticipated.

Mitigation: None required.

ii) **Strong seismic ground shaking?**

Discussion of Effects: There are no active faults known on the site and the project site is located outside the Fault Rupture Hazard Zone (formerly Alquist-Priolo Zone). The Land Use Plan (Figure LU-6) of the Policy Plan (General Plan) FEIR (Section 5.7/Figure 5.7-2) identifies eight active or potentially active fault zones near the City. The closest fault zone is located more than ten miles from the project site. The proximity of the site to the active faults will result in ground shaking during moderate to severe seismic events. All construction will be in compliance with the California Building Code, the Ontario Municipal Code, The Ontario Plan and all other ordinances adopted by the City related to construction and safety. Therefore, no adverse impacts are anticipated.

Mitigation: None required.

iii) **Seismic-related ground failure, including liquefaction?**

Discussion of Effects: As identified in the TOP FEIR (Section 5.7), groundwater saturation of sediments is required for earthquake induced liquefaction. In general, groundwater depths shallower than 10 feet to the surface can cause the highest liquefaction susceptibility. Depth to ground water at the project site during the winter months is estimated to be between 250 to 450 feet below ground surface. Therefore, the liquefaction potential within the project area is minimal. Implementation of The Ontario Plan strategies, Uniform Building Code and Ontario Municipal code would reduce impacts to a less than significant level.

Mitigation: None required.

iv) **Landslides?**

Discussion of Effects: The project would not expose people or structures to potential adverse effects, including the risk of loss, injury, or death involving landslides because the relatively flat topography of the project site (less than 2 percent slope across the City) makes the chance of

landslides remote. Implementation of The Ontario Plan strategies, Uniform Building Code and Ontario Municipal Code would reduce impacts to a less than significant level.

Mitigation: None required.

**b) Result in substantial soil erosion or the loss of topsoil?**

Discussion of Effects: The project will not result in significant soil erosion or loss of topsoil because of the previously disturbed and developed nature of the project site and the limited size and scope of the project. Grading increases the potential for erosion by removing protective vegetation, changing natural drainage patterns, and constructing slopes. However, compliance with the California Building Code and review of grading plans by the City Engineer will ensure no significant impacts will occur. In addition, the City requires an erosion/dust control plan for projects located within this area. Implementation of a NPDES program, the Environmental Resource Element of the Policy Plan (General Plan) strategies, Uniform Building Code and Ontario Municipal code would reduce impacts to a less than significant level.

Mitigation: The following mitigation measures shall be implemented:

- i) Prior to issuance of grading permits, the applicant shall submit an erosion control plan to reduce wind erosion impacts.
- ii) Fugitive dust generated during cleaning, grading, earth moving or excavation should be controlled by regular watering, paving of construction roads, or other dust-preventative measures.
- iii) After clearing, grading, or earth moving:
  - (1) Seed and water until plant cover is established;
  - (2) Spread soil binders;
  - (3) Form and maintain a crust on the surface through repeated soaking that will prevent dust pickup by wind; and
  - (4) Sweep streets if silt is carried to adjacent public thoroughfares.
- iv) Obtain authorization to discharge storm water under an NPDES construction storm water permit and pay appropriate fees.

**c) Be located on a geologic unit or soil that is unstable, or that would become unstable as a result of the project, and potentially result in on- or off-site landslide, lateral spreading, subsidence, liquefaction or collapse?**

Discussion of Effects: The project would not result in the location of development on a geologic unit or soil that is unstable, or that would become unstable because as previously discussed, the potential for liquefaction and landslides associated with the project is less than significant. The Ontario Plan FEIR (Section 5.7) indicates that subsidence is generally associated with large decreases or withdrawals of water from the aquifer. The project would not withdraw water from the existing aquifer. Further, implementation of The Ontario Plan strategies, Uniform Building Code and Ontario Municipal code would reduce impacts to a less than significant level.

Mitigation: None required.

**d) Be located on expansive soil, as defined in Table 18-1-B of the Uniform Building Code (1994), creating substantial risks to life or property?**

Discussion of Effects: The majority of Ontario, including the project site, is located on alluvial soil deposits. These types of soils are not considered to be expansive. Therefore, no adverse impacts are anticipated.

Mitigation: None required.

**e) Have soils incapable of adequately supporting the use of septic tanks or alternative wastewater disposal systems where sewers are not available for the disposal of wastewater?**



Discussion of Effects: The area is served by the local sewer system and the use of alternative systems is not necessary. Therefore, there will be no impact to the sewage system.

Mitigation: None required.

7) **GREENHOUSE GAS EMISSIONS.** Would the project:

a) **Generate greenhouse gas emissions, either directly or indirectly, that may have a significant impact on the environment?**

Discussion of Effects: The impact of buildout of The Ontario Plan on the environment due to the emission of greenhouse gases ("GHGs") was analyzed in the Environmental Impact Report ("EIR") for the Policy Plan (General Plan). According to the EIR, this impact would be significant and unavoidable. (Re-circulated Portions of the Ontario Plan Draft Environmental Impact Report, p. 2-118.) This EIR was certified by the City on January 27, 2010, at which time a statement of overriding considerations was also adopted for The Ontario Plan's significant and unavoidable impacts, including that concerning the emission of greenhouse gases.

Pursuant to Public Resources Code section 21083.3, this impact need not be analyzed further, because (1) the proposed project would result in an impact that was previously analyzed in The Ontario Plan EIR, which was certified by the City; (2) the proposed project would not result in any greenhouse gas impacts that were not addressed in The Ontario Plan EIR; (3) the proposed project is consistent with The Ontario Plan.

As part of the City's certification of The Ontario Plan EIR and its adoption of The Ontario Plan, the City adopted mitigation measures 6-1 through 6-6 with regard to the significant and unavoidable impact relating to GHG emissions. These mitigation measures, in summary, required:

MM 6-1. The City is required to prepare a Climate Action Plan (CAP).

MM 6-2. The City is required to consider for inclusion in the CAP a list of emission reduction measures.

MM 6-3. The City is required to amend its Municipal Code to incorporate a list of emission reduction concepts.

MM 6-4. The City is required to consider the emission reduction measures and concepts contained in MMs 6-2 and 6-3 when reviewing new development prior to adoption of the CAP.

MM 6-5. The City is required to evaluate new development for consistency with the Sustainable Communities Strategy, upon adoption by the Southern California Association of Governments.

MM 6-6. The City is required to participate in San Bernardino County's Green Valley Initiative.

While Public Resources Code section 21083.3 requires that relevant mitigation measures from a General Plan EIR be imposed on a project that is invoking that section's limited exemption from CEQA, these mitigation measures impose obligations on the City, not applicants, and hence are not directly relevant. However, the mitigation proposed below carries out, on a project-level, the intent of The Ontario Plan's mitigation on this subject.

Mitigation Required: The following mitigation measures shall be required:

- i) The City has reviewed the emission reduction measures and concepts in The Ontario Plan EIR's MM 6-2 and 6-3, and has determined that the following actions apply and shall be undertaken by the applicant in connection with the project:
- ii) Evaluate existing landscaping and options to convert reflective and impervious surfaces to landscaping, and install or replace vegetation with drought-tolerant, low-maintenance native species or edible landscaping that can also provide shade and reduce heat-island effects;

- iii) Require all new landscaping irrigation systems installed to be automated, high-efficient irrigation systems to reduce water use and require use of bubbler irrigation; low-angle, low-flow spray heads; or moisture sensors; and
  - iv) Reduce heat gain from pavement and other similar hardscaping.
- b) **Conflict with an applicable plan, policy or regulation adopted for the purpose of reducing the emissions of greenhouse gases?**

Discussion of Effects: The proposed project is consistent with The Ontario Plan Goal ER 4 of improving air quality by, among other things, implementation of Policy ER4-3, regarding the reduction of greenhouse gas emissions in accordance with regional, state and federal regulations. In addition, the proposed project is consistent with the policies outlined in Section 5.6.4 of the Environmental Impact Report for The Ontario Plan, which aims to reduce the City's contribution of greenhouse gas emissions at build-out by fifteen (15%), because the project is upholding the applicable City's adopted mitigation measures as represented in 6-1 through 6-6. Therefore, the proposed project does not conflict with an applicable plan, policy or regulation adopted for the purpose of reducing emissions of greenhouse gases.

Mitigation Required: None required.

8) **HAZARDS & HAZARDOUS MATERIALS.** Would the project:

- a) **Create a significant hazard to the public or the environment through the routine transport, use or disposal of hazardous materials?**

Discussion of Effects: The project is not anticipated to involve the transport, use or disposal of hazardous materials during either construction or project implementation. Therefore, no adverse impacts are anticipated. However, in the unlikely event of an accident, implementation of the strategies included in The Ontario Plan will decrease the potential for health and safety risks from hazardous materials to a less than significant impact.

Mitigation: None required.

- b) **Create a significant hazard to the public or the environment through reasonably foreseeable upset and accident conditions involving the release of hazardous materials into the environment?**

Discussion of Effects: The proposed project does not include the use of hazardous materials or volatile fuels. In addition, there are no known stationary commercial or industrial land uses within close proximity to the subject site, which use/store hazardous materials to the extent that they would pose a significant hazard to visitors/occupants to the subject site, in the event of an upset condition resulting in the release of a hazardous material.

Mitigation: None required

- c) **Emit hazardous emissions or handle hazardous or acutely hazardous materials, substances or waste within one-quarter mile of an existing or proposed school?**

Discussion of Effects: The proposed project does not include the use, emissions or handling of hazardous or acutely hazardous materials, substances or waste. Therefore, no impacts are anticipated.

Mitigation: None required.

- d) **Be located on a site which is included on a list of hazardous materials sites compiled pursuant to Government Code Section 65962.5 and, as a result, would it create a significant hazard to the public or the environment?**

Discussion of Effects: The proposed project site is not listed on the hazardous materials site compiled pursuant to Government Code Section 65962.5. Therefore, the project would not create a hazard to the public or the environment, as a result no impacts is anticipated.

Mitigation: None required.

- e) **For a project located within the safety zone of the airport land use compatibility plan for ONT or Chino Airports, would the project result in a safety hazard for people residing or working in the project area?**

Discussion of Effects: According to the Land Use Element (Exhibit LU-06 Airport Environs) of the Policy Plan (General Plan), the proposed site is located within the airport land use plan. However, the project will not result in a safety hazard for people working or residing in the project area because it will not obstruct aircraft maneuvering because of the project's low elevation and the architectural style of the project. Additionally, the Land Use Compatibility Guidelines for Noise Impacts (Table LU-08) shows the proposed use as normally accepted in the 60-65 dB CNEL. The proposed use will comply with the standards for mitigating noise. Therefore, any potential impacts would be reduced to a less than significant levels.

Mitigation: None required.

- f) **For a project within the vicinity of a private airstrip, would the project result in a safety hazard for people residing or working in the project area?**

Discussion of Effects: The project site is not located within the vicinity of a private airstrip. Therefore, no impacts are anticipated.

Mitigation: None required.

- g) **Impair implementation of or physically interfere with an adopted emergency response plan or emergency evacuation plan?**

Discussion of Effects: The City's Safety Element, as contained within The Ontario Plan, includes policies and procedures to be administered in the event of a disaster. The Ontario Plan seeks interdepartmental and inter-jurisdictional coordination and collaboration to be prepared for, respond to and recover from every day and disaster emergencies. In addition, the project will comply with the requirements of the Ontario Fire Department and all City requirements for fire and other emergency access. Because the project is required to comply with all applicable City codes, any impacts would be reduced to a less than significant level.

Mitigation: None required.

- h) **Expose people or structures to a significant risk of loss, injury or death involving wildland fires, including where wildlands are adjacent to urbanized areas or where residences are intermixed with wildlands?**

Discussion of Effects: The project site is not located in or near wildlands. Therefore, no impacts are anticipated.

Mitigation: None required.

- 9) **HYDROLOGY & WATER QUALITY.** Would the project:

- a) **Violate any other water quality standards or waste discharge requirements or potential for discharge of storm water pollutants from areas of material storage, vehicle or equipment fueling, vehicle or equipment maintenance (including washing), waste handling, hazardous materials handling or storage, delivery areas or loading docks, or other outdoor work areas?**

Discussion of Effects: The project site is served by City water and sewer service and will not affect water quality standards or waste discharge requirements. Discharge of storm water pollutants from areas of materials storage, vehicle or equipment fueling, vehicle or equipment maintenance (including washing, waste handling, hazardous materials handling or storage, delivery areas or loading docks, or other outdoor work) areas could result in a temporary increase in the amount of suspended solids, trash and debris, oil and grease, organic compounds, pesticides, nutrients, heavy metals and bacteria pathogens in surface flows during a concurrent storm event, thus resulting in surface water quality impacts. The site is required to comply with the statewide National Pollutant Discharge Elimination System (NPDES) General Industrial Activities Stormwater Permit, the San Bernardino County Area-Wide Urban Runoff Permit (MS4 permit) and the City of Ontario's Municipal Code (Title 6, Chapter 6 (Stormwater Drainage System)). This would reduce any impacts

to below a level of significance.

Mitigation: None required.

- b) **Substantially deplete groundwater supplies or interfere substantially with groundwater recharge such that there would be a net deficit in aquifer volume or a lowering of the local groundwater table level (e.g., the production rate of pre-existing nearby wells would drop to a level which would not support existing land uses or planned uses for which permits have been granted)?**

Discussion of Effects: An increase in the current amount of water flow to the project site is anticipated, however, the proposed project will not deplete groundwater supplies, nor will it interfere with recharge. The water flows associated with the proposed use of the property will be negligible since the impacts of new development were already analyzed during the recent Ontario General Plan update. Furthermore, the development of the site will require the grading of the site and excavation is expected to be less than three feet and would not affect the existing aquifer, estimated to be about 230 to 250 feet below the ground surface. Therefore, no adverse impacts are anticipated.

Mitigation: None required.

- c) **Substantially alter the existing drainage pattern of the site or area, including through the alteration of the course of a stream or river, in a manner which would result in substantial erosion or siltation on- or off-site or volume of storm water runoff to cause environmental harm or potential for significant increases in erosion of the project site or surrounding areas?**

Discussion of Effects: It is not anticipated that the project would alter the drainage pattern of the site or area, in a manner that would result in erosion, siltation or flooding on-or-off site nor will the proposed project increase the erosion of the subject site or surrounding areas. The existing drainage pattern of the project site will not be altered and it will have no significant impact on downstream hydrology. Stormwater generated by the project will be discharged in compliance with the statewide NPDES General Construction Activities Stormwater Permit and San Bernardino County MS4 permit requirements. With the full implementation of a Storm Water Pollution Prevention Plan developed in compliance with the General Construction Activities Permit requirements, the Best Management Practices included in the SWPPP, and a stormwater monitoring program would reduce any impacts to below a level of significance. No streams or streambeds are present on the site. Therefore, no changes in erosion off-site are anticipated.

Mitigation: None required.

- d) **Substantially alter the existing drainage pattern of the site or area, including through the alteration of the course of a stream or river, or substantially increase the rate or amount of surface runoff in a manner that would result in flooding on- or off-site or potential for significant changes in the flow velocity or volume of storm water runoff to cause environmental harm?**

Discussion of Effects: The proposed project is not anticipated to increase the flow velocity or volume of storm water runoff to cause environmental harm from the site and will not create a burden on existing infrastructure. Furthermore, with the implementation of an approved Water Quality Management Plan developed for the site, in compliance with the San Bernardino County MS4 Permit requirements, stormwater runoff volume shall be reduced to below a level of significance.

Mitigation: None required.

- e) **Create or contribute runoff water which would exceed the capacity of existing or planned storm water drainage systems or provide substantial additional sources of polluted runoff (a&b) during construction and/or post-construction activity?**

Discussion of Effects: It is not anticipated that the project would create or contribute runoff water that would exceed the capacity of existing or planned stormwater drainage systems or create or contribute stormwater runoff pollutants during construction and/or post-construction activity.

Pursuant to the requirements of The Ontario Plan, the City's Development Code, and the San Bernardino County MS4 Permit's "Water Quality Management Plan" (WQMP), individual developments must provide site drainage and WQMP plans according to guidelines established by the City's Engineering Department. If master drainage facilities are not in place at the time of project development, then standard engineering practices for controlling post-development runoff may be required, which could include the construction of on-site storm water detention and/or retention/infiltration facilities. Therefore, no impacts are anticipated.

Mitigation: None required.

- f) **Otherwise substantially degrade water quality or potential for discharge of storm water to affect the beneficial uses of receiving water?**

Discussion of Effects: Activities associated with the construction period, could result in a temporary increase in the amount of suspended solids in surface flows during a concurrent storm event, thus resulting in surface water quality impacts. The site is required to comply with the statewide NPDES General Construction Permit and the City of Ontario's Municipal Code (Title 6, Chapter 6 (Stormwater Drainage System)) to minimize water pollution. Thus it is anticipated that there is no potential for discharges of stormwater during construction that will affect the beneficial uses of the receiving waters. However, with the General Construction Permit requirement and implementation of the policies in The Ontario Plan, any impacts associated with the project would be less than significant.

Mitigation: None required.

- g) **Place housing within a 100-year flood hazard area as mapped on a federal Flood Hazard Boundary or Flood Insurance Rate Map or other flood hazard delineation map?**

Discussion of Effects: The project site is not located within a 100-year flood hazard area as mapped on a Federal Flood Hazard Boundary or Flood Insurance Rate Map or other flood hazard delineation map. Therefore, no impacts are anticipated.

Mitigation: None required.

- h) **Place within a 100-year flood hazard area, structures that would impede or redirect flood flows?**

Discussion of Effects: As identified in the Safety Element (Exhibit S-2) of the Policy Plan (General Plan), the site lies outside of the 100-year flood hazard area. Therefore, no adverse impacts are anticipated.

Mitigation: None required.

- i) **Expose people or structures to a significant risk of loss, injury or death involving flooding, including flooding as a result of the failure of a levee or dam?**

Discussion of Effects: As identified in the Safety Element (Exhibit S-2) of The Ontario Plan, the site lies outside of the 100-year flood hazard area. No levees or dams are located near the project site. Therefore, no adverse impacts are anticipated.

Mitigation: None required.

- j) **Expose people or structures to inundation by seiche, tsunami or mudflow?**

Discussion of Effects: There are no lakes or substantial reservoirs near the project site; therefore, impacts from seiche are not anticipated. The City of Ontario has relatively flat topography, less than two percent across the City, and the chance of mudflow is remote. Therefore, no impacts are anticipated.

Mitigation: None required.

- 10) **LAND USE & PLANNING**. Would the project:

- a) **Physically divide an established community?**

Discussion of Effects: The project site is located in an area that is currently developed with urban

land uses. This project will be of similar design and size to surrounding development. The project will become a part of the larger multi-family housing community located within the immediate area. Therefore, no adverse impacts are anticipated.

Mitigation: None required.

- b) **Conflict with applicable land use plan, policy or regulation of agencies with jurisdiction over the project (including, but not limited to general plan, airport land use compatibility plan, specific plan, or development code) adopted for the purpose of avoiding or mitigation an environmental effect?**

Discussion of Effects: The proposed project is consistent with The Ontario Plan and does not interfere with any policies for environmental protection. As such, no impacts are anticipated.

Mitigation: None required.

- c) **Conflict with any applicable habitat conservation plan or natural community conservation plan?**

Discussion of Effects: There are no adopted habitat conservation plans in the project area. As such no conflicts or impacts are anticipated.

Mitigation: None required.

11) **MINERAL RESOURCES.** Would the project:

- a) **Result in the loss of availability of a known mineral resource that would be of value to the region and the residents of the state?**

Discussion of Effects: The project site is located within a mostly developed area surrounded by urban land uses. There are no known mineral resources in the area. Therefore, no impacts are anticipated.

Mitigation: None required.

- b) **Result in the loss of availability of a locally important mineral resource recovery site delineated on a local general plan, specific plan or other land use plan?**

Discussion of Effects: There are no known mineral resources in the area. Therefore, no impacts are anticipated.

Mitigation: None required.

12) **NOISE.** Would the project result in:

- a) **Exposure of persons to or generation of noise levels in excess of standards established in the local general plan or noise ordinance, or applicable standards of other agencies?**

Discussion of Effects: The project will not expose people to or generate noise levels in excess of standards as established in The Ontario Plan FEIR (Section 5.12). No additional analysis will be required at the time of site development review.

Mitigation: None required.

- b) **Exposure of persons to or generation of excessive groundborne vibration or groundborne noise levels?**

Discussion of Effects: The uses associated with this project normally do not induce groundborne vibrations. As such, no impacts are anticipated.

Mitigation: None required.

- c) **A substantial permanent increase in ambient noise levels in the project vicinity above levels existing without the project?**

Discussion of Effects: The project will not be a significant noise generator and will not cause a substantial permanent increase in ambient noise levels because of the limited size and scope of

the project. In addition, the proposed multi-family apartment complex will be similar in size and scale to others that are currently located to the east and west of the project site. Moreover, the proposed use will be required to operate within the noise levels permitted residential development, pursuant to City of Ontario Development Code. Therefore, no increases in noise levels within the vicinity of the project are anticipated.

Mitigation: None required.

- d) **A substantial temporary or periodic increase in ambient noise levels in the project vicinity above levels existing without the project?**

Discussion of Effects: Temporary construction activities will minimally impact ambient noise levels. All construction machinery will be maintained according to industry standards to help minimize the impacts. Normal activities associated with the project are unlikely to increase ambient noise levels.

Mitigation: None required.

- e) **For a project located within the noise impact zones of the airport land use compatibility plan for ONT and Chino Airports, would the project expose people residing or working in the project area to excessive noise levels?**

Discussion of Effects: According to the Safety Element in The Ontario Plan, the proposed site is located within the airport land use plan. However, the project is located within the 60 to 65CNEL noise contour, which according to the noise level exposure and land use compatibility guidelines are normally acceptable areas for the development of multi-family housing. Therefore, no impacts are anticipated.

Mitigation: None required.

- f) **For a project within the vicinity of a private airstrip, would the project expose people residing or working in the project area to excessive noise levels?**

Discussion of Effects: The project site is not located within the vicinity of a private airstrip. Therefore, no impacts are anticipated.

Mitigation: None required.

13) **POPULATION & HOUSING.** Would the project:

- a) **Induce substantial population growth in an area, either directly (for example, by proposing new homes and businesses) or indirectly (for example, through extension of road or other infrastructure)?**

Discussion of Effects: The project is located in a developed area and will induce some population growth as it's a project proposing to develop a 75-unit multi-family apartment complex. The proposed density is consistent with the underlying HDR-45 zone and the general plan land use designation. The impacts of the proposed development were reviewed under the environmental impact report that was prepared and adopted in 2010 for TOP Policy Plan (General Plan). In addition, the project will be required to pay impacts fees to the City and school district for the additional services that will be needed. Therefore, no impacts are anticipated.

Mitigation: None required.

- b) **Displace substantial numbers of existing housing, necessitating the construction of replacement housing elsewhere?**

Discussion of Effects: The project site is currently developed with substandard and blighted vacant structures. One of the structures is a single family home that has been boarded because of its unsafe condition. The project is not consistent with the Housing Element of the Policy Plan (General Plan) component of The Ontario Plan. The project site is one of the properties listed in the Available Land Inventory contained in Table A-3 (Available Land by Planning Area) of the Housing Element Technical Report Appendix, and the proposed project at 75 units is not consistent with the 79 units required and specified in the Available Land Inventory and does not meet the required density of

30 dwelling units per acre. However, the City is concurrently processing a General Plan Amendment (File No. PGPA16-003), which will update the Land Inventory of the Housing Element by updating the available sites inventory that meet the State Housing and Community Development's (HCD's) siting criteria and providing the current status of the sites. The Housing Element update will take into account surplus housing units that are not currently incorporated within the Available Land Inventory and therefore allowing the projects 4 unit deficiency to be made up on another City site and not impact the City's Regional Housing Needs Allocation obligations, as there will be adequate number of sites in the inventory to meet the RHNA obligation. The General Plan Amendment (GPA) is subject to City Council approval. If the GPA is approved no impacts will be anticipated.

Mitigation: None required.

c) **Displace substantial numbers of people, necessitating the construction of replacement housing elsewhere?**

Discussion of Effects: The project site is currently developed with substandard and blighted vacant structures. One of the structures is a single family home that has been boarded because of its unsafe condition. Therefore, no impacts are anticipated.

Mitigation: None required.

14) **PUBLIC SERVICES.** Would the project:

a) **Result in substantial adverse physical impacts associated with the provision of new or physically altered governmental facilities, need for new or physically altered governmental facilities, the construction of which could cause significant environmental impacts, in order to maintain acceptable service ratios, response times or other performance objectives for any of the public services:**

i) **Fire protection?**

Discussion of Effects: The site is in a developed area currently served by the Ontario Fire Department. The project will not require the construction of any new facilities or alteration of any existing facilities or cause a decline in the levels of service, which could cause the need to construct new facilities. In addition, the project will be required to pay impacts fees to the City and school district for services that will be needed. Therefore, no impacts are anticipated.

Mitigation: None required.

ii) **Police protection?**

Discussion of Effects: The site is in a developed area, currently served by the Ontario Police Department. The project will not require the construction of any new facilities or alteration of any existing facilities or cause a decline in the levels of service, which could cause the need to construct new facilities. In addition, the project will be required to pay impacts fees to the City and school district for services that will be needed. Therefore, no impacts are anticipated.

Mitigation: None required.

iii) **Schools?**

Discussion of Effects: The project will be required to pay school fees as prescribed by state law prior to the issuance of building permits. Therefore, no impacts are anticipated.

Mitigation: None required.

iv) **Parks?**

Discussion of Effects: The site is in a developed area, currently served by the City of Ontario. The project will not require the construction of any new facilities or alteration of any existing facilities or cause a decline in the levels of service, which could cause the need to construct new facilities. In addition, the project will be required to pay impacts fees to the City and school district for services that will be needed. Therefore, no impacts are anticipated.



Mitigation: None required.

v) **Other public facilities?**

Discussion of Effects: The site is in a developed area, currently served by the City of Ontario. The project will not require the construction of any new facilities or alteration of any existing facilities or cause a decline in the levels of service, which could cause the need to construct new facilities. In addition, the project will be required to pay impacts fees to the City and school district for services that will be needed. Therefore, no impacts are anticipated.

Mitigation: None required.

15) **RECREATION.** Would the project:

a) **Increase the use of existing neighborhood and regional parks or other recreational facilities such that substantial physical deterioration of the facility would occur or be accelerated?**

Discussion of Effects: This project is proposing new multi-family housing (a 75-unit residential apartment complex) that would cause an increase in the use of neighborhood parks or other recreational facilities. However, the proposed project has been designed to provide recreational amenities for its residents per the requirement of our Development Code in the form of a club house, pool, spa, patio cabanas, tot lot and several other open leisure areas. In addition, the project will also be required to pay impacts fees to the City and school district for services that will be needed. Therefore, no impacts are anticipated.

Mitigation: None required.

b) **Does the project include recreational facilities or require the construction or expansion of recreational facilities that have an adverse physical effect on the environment?**

Discussion of Effects: The proposed project has been designed to provide recreational amenities for its residents per the requirement of our Development Code in the form of a club house, pool, spa, patio cabanas, tot lot and several other open leisure areas. In addition, the project will also be required to pay impacts fees to the City and school district for services that will be needed. Therefore, no impacts are anticipated.

Mitigation: None required.

16) **TRANSPORTATION/TRAFFIC.** Would the project:

a) **Conflict with an applicable plan, ordinance or policy establishing measures of effectiveness for the performance of the circulation system, taking into account all modes of transportation including mass transit and non-motorized travel and relevant components of the circulation system, including but not limited?**

Discussion of Effects: The project is in an area that is mostly developed with all street improvements already existing. The number of vehicle trips per day is not expected to be increased significantly. In addition, the project will also be required to pay impacts fees to the City and school district for services that will be needed. In 2010, TOP Policy Plan (General Plan) Update EIR evaluated the traffic impacts associated of the project site based on an assumed density of 35 dwelling units per acre. The project proposes a density of 28 dwelling units per acre, which is less than what TOP Policy Plan (General Plan) EIR assumed for the site. Furthermore, the project will not create a substantial increase in the number of vehicle trips, traffic volume or congestion at intersections. Therefore, the proposed project would have minimal additional impacts than what was previously analyzed in the adopted TOP FEIR traffic study.

Less than significant impacts are anticipated.

Mitigation: None required.

b) **Conflict with an applicable congestion management program, including, but not limited to, level of service standard and travel demand measures, or other standards established by the county congestion management agency for designated roads or highways?**

Discussion of Effects: The project is in an area that is mostly developed with all street improvements

already existing. The project will not conflict with an applicable congestion management program or negatively impact the level of service standards on adjacent arterials, as the amount of trips to be generated are minimal in comparison to existing capacity in the congestion management program. The number of vehicle trips per day is not expected to be increased significantly. In 2010, TOP Policy Plan (General Plan) Update EIR evaluated the traffic impacts associated of the project site based on an assumed density of 35 dwelling units per acre. The project proposes a density of 30 dwelling units per acre, which is less than what TOP Policy Plan (General Plan) EIR assumed for the site. The project will not create a substantial increase in the number of vehicle trips, traffic volume or congestion at intersections. Therefore, the proposed project would have minimal additional impacts than what was previously analyzed in the adopted TOP FEIR traffic study.

Mitigation: None required.

- c) **Result in a change in air traffic patterns, including either an increase in traffic levels or a change in location that results in substantial safety risks?**

Discussion of Effects: The project will not create a substantial safety risk or interfere with air traffic patterns at Ontario International Airport as it is located outside of the safety zones areas. Therefore, no impacts are anticipated.

Mitigation: None required.

- d) **Substantially increase hazards due to a design feature (e.g., sharp curves or dangerous intersections) or incompatible uses (e.g., farm equipment)?**

Discussion of Effects: The project is in an area that is mostly developed. All street improvements are complete and no alterations are proposed for adjacent intersections or arterials. The project will, therefore, not create a substantial increase in hazards due to a design feature. Therefore, no impacts are anticipated.

Mitigation: None required.

- e) **Result in inadequate emergency access?**

Discussion of Effects: The project will be designed to provide access for all emergency vehicles and will therefore not create an inadequate emergency access. Therefore, no impacts are anticipated.

Mitigation: None required.

- f) **Result in inadequate parking capacity?**

Discussion of Effects: The project is required and will meet the parking standards established by the Ontario Development Code and will therefore not create an inadequate parking capacity. Therefore, no impacts are anticipated.

Mitigation: None required.

- g) **Conflict with adopted policies, plans, or programs supporting alternative transportation (e.g., bus turnouts, bicycle racks)?**

Discussion of Effects: The project does not conflict with any transportation policies, plans or programs. Therefore, no impacts are anticipated.

Mitigation: None required.

17) **UTILITIES AND SERVICE SYSTEMS.** Would the project:

- a) **Exceed wastewater treatment requirements of the applicable Regional Water Quality Control Board?**

Discussion of Effects: The proposed project is served by the City of Ontario sewer system, which has waste treated by the Inland Empire Utilities Agency at the RP-1 treatment plant. The project is required to meet the requirements of the Ontario Engineering Department regarding wastewater. Therefore, no impacts are anticipated.

Mitigation: None required.

- b) **Require or result in the construction of new water or wastewater treatment facilities or expansion of existing facilities, the construction of which could cause significant environmental effects?**

Discussion of Effects: The proposed project is served by the City of Ontario sewer system and the waste is treated by the Inland Empire Utilities Agency at the RP-1 treatment plant. RP-1 is not at capacity and this project will not cause RP-1 to exceed capacity. The project will also be required to pay impact fees for services that will be required. Therefore, no impacts are anticipated.

Mitigation: None required.

- c) **Require or result in the construction of new storm water drainage facilities or expansion of existing facilities, the construction of which could cause significant environmental effects?**

Discussion of Effects: The proposed project is served by the City of Ontario. The project is required to meet the requirements of the Ontario Engineering Department regarding storm drain facilities. In addition, the project will also be required to pay impact fees for services that will be required. Therefore, no impacts are anticipated.

Mitigation: None required.

- d) **Have sufficient water supplies available to serve the project from existing entitlements and resources, or are new or expanded entitlements needed? In making this determination, the City shall consider whether the project is subject to the water supply assessment requirements of Water Code Section 10910, et seq. (SB 610), and the requirements of Government Code Section 664737 (SB 221).**

Discussion of Effects: The project is served by the City of Ontario water system. There is currently a sufficient water supply available to the City of Ontario to serve this project. . In addition, the project will also be required to pay impact fees for services that will be required. Therefore, no impacts are anticipated.

Mitigation: None required.

- e) **Result in a determination by the wastewater treatment provider that serves or may serve the project that it has adequate capacity to serve the project's projected demand in addition to the provider's existing commitments?**

Discussion of Effects: The proposed project is served by the City of Ontario sewer system, which has waste treated by the Inland Empire Utilities Agency at the RP-1 treatment plant. RP-1 is not at capacity and this project will not cause RP-1 to exceed capacity. In addition, the project will also be required to pay impact fees for services that will be required. Therefore, no impacts are anticipated.

Mitigation: None required.

- f) **Be served by a landfill with sufficient permitted capacity to accommodate the project's solid waste disposal needs?**

Discussion of Effects: City of Ontario serves the proposed project. Currently, the City of Ontario contracts with a waste disposal company that transports trash to a landfill with sufficient capacity to handle the City's solid waste disposal needs. No impacts are anticipated.

Mitigation: None required.

- g) **Comply with federal, state, and local statutes and regulations related to solid waste?**

Discussion of Effects: This project complies with federal, state, and local statutes and regulations regarding solid waste. Therefore, no impacts are anticipated.

Mitigation: None required.

## 18) MANDATORY FINDINGS OF SIGNIFICANCE

**Does the project have the potential to degrade the quality of the environment, substantially reduce the habitat or a fish or wildlife species, cause a fish or wildlife population to drop below**

**self-sustaining levels, threaten to eliminate a plant or animal community, reduce the number or restrict the range of a rare or endangered plant or animal or eliminate important examples of the major periods of California history or prehistory?**

Discussion of Effects: The proposed project does not have the potential to reduce wildlife habitat and threaten a wildlife species. The project site is currently developed with several dilapidated single family and commercial structures that have been boarded. Therefore, no impacts are anticipated.

Mitigation: None required.

- a) **Does the project have the potential to achieve short-term environmental goals to the disadvantage of long-term environmental goals?**

Discussion of Effects: The project does not have the potential to achieve short-term environmental goals to the disadvantage of long-term environmental goals. Staff has carefully reviewed the potential environmental impacts of the proposed multi-family apartment complex, and based on the CEQA checklist that has been prepared for the project, staff finds that any impacts have been and or will be mitigated by the design of the project, the conditions of approval for the project and the impact fees that will be collected from the developer. Therefore, no impacts are anticipated.

Mitigation: None required.

- b) **Does the project have impacts that are individually limited, but cumulatively considerable? ("Cumulatively considerable" means that the incremental effects of a project are considerable when viewed in connection with the effects of past projects, the effects of other current project, and the effects of probable future projects.)**

Discussion of Effects: The project does not have impacts that are cumulatively considerable.

Mitigation: None required.

- c) **Does the project have environmental effects that will cause substantial adverse effects on human beings, either directly or indirectly?**

Discussion of Effects: The project does not have environmental effects that will cause substantial adverse effects on human beings, either directly or indirectly.

Mitigation: None required.

**EARLIER ANALYZES**

*(Earlier analyses may be used where, pursuant to the tiering, program EIR, or other CEQA process, one or more effects have been adequately analyzed in an earlier EIR or Negative Declaration. Section 15063(c)(3)(D)):*

- 1) Earlier analyzes used. Identify earlier analyzes used and state where they are available for review.
- a) The Ontario Plan Final EIR
  - b) The Ontario Plan
  - c) City of Ontario Zoning

All documents listed above are on file with the City of Ontario Planning Department, 303 East "B" Street, Ontario, California 91764, (909) 395-2036.

- 2) Impacts adequately addressed. Identify which effects from the above checklist were within the scope of and adequately analyzed in an earlier document pursuant to applicable legal standards.

Comments III.A and C were addressed in The Ontario Plan FEIR and considered a significant adverse effect that could not be mitigated. A statement of overriding considerations was adopted for The Ontario Plan FEIR.

**MITIGATION MEASURES**

*(For effects that are "Less than Significant with Mitigation Incorporated," describe the mitigation measures, which were incorporated or refined from the earlier document and the extent to which they address site-specific conditions for the project):*

- 1) **Air Quality**—The following fugitive dust mitigation measures shall be required:
  - a) Use of dust control during clearing, grading and construction. Fugitive dust generated during cleaning, grading, earth moving or excavation shall be controlled by regular watering, paving of construction roads, or other dust-preventative measures. If freshwater resources are too precious to waste on dust control, availability of brackish or reclaimed water sources shall be investigated. Soil disturbance shall be terminated when high winds (25 mph or greater) make dust control extremely difficult.
  - b) Minimization of construction interference with regional non-project traffic movement. Impacts shall be reduced to below a level of significance by the following mitigation measures:
    - i) Scheduling receipt of construction materials to non-peak travel periods.
    - ii) Routing construction traffic through areas of least impact sensitivity.
    - iii) Limiting lane closures and detours to off-peak travel periods.
    - iv) Providing rideshare incentives for contractor and subcontractor personnel.
  - c) After clearing, grading or earth moving:
    - i) Seed and water until plant cover is established;
    - ii) Spread soil binders;
    - iii) Form and maintain a crust on the surface through repeated soaking that will prevent dust pickup by wind; and
    - iv) Reduce "spill-over" effects by washing vehicles entering public roadways from dirt off road project areas, and washing/sweeping project access to public roadways on an adequate schedule.
  - d) Emissions control from on-site equipment through a routine, mandatory program of low-emission tune-ups.
- 2) **Geology and Soils**—The following mitigation measures shall be implemented:
  - a) Prior to issuance of grading permits, the applicant shall submit an erosion control plan to reduce wind erosion impacts.
  - b) Fugitive dust generated during cleaning, grading, earth moving or excavation shall be controlled by regular watering, paving of construction roads, or other dust-preventative measures.
  - c) After clearing, grading, or earth moving:
    - i) Seed and water until plant cover is established;
    - ii) Spread soil binders;
    - iii) Form and maintain a crust on the surface through repeated soaking that will prevent dust pickup by wind; and
- 3) Sweep streets if silt is carried to adjacent public thoroughfares.
  - a) Obtain authorization to discharge storm water under an NPDES construction storm water permit and pay appropriate fees.
- 4) **Greenhouse Gas Emissions**—The following mitigation measures shall be implemented:
  - a) The City has reviewed the emission reduction measures and concepts in The Ontario Plan EIR's MM 6-2 and 6-3, and has determined that the following actions apply and shall be undertaken by

the applicant in connection with the project:

- i) Evaluate existing landscaping and options to convert reflective and impervious surfaces to landscaping, and install or replace vegetation with drought-tolerant , low-maintenance native species or edible landscaping that can also provide shade and reduce heat-island effects;
- ii) Require all new landscaping irrigation systems installed to be automated, high-efficient irrigation systems to reduce water use and require use of bubbler irrigation; low-angle, low-flow spray heads; or moisture sensors;
- iii) Reduce heat gain from pavement and other similar hardscaping.

**MITIGATION MONITORING AND REPORTING PROGRAM**

**Project File No.:** PDEV15-023

**Project Sponsor:** Jeff Moore, R.C. Hobbs Company, 1110 E. Chapman Avenue, Suite 201, Orange, California 92866

**Lead Agency/Contact Person:** Luis E. Batres, Senior Planner, City of Ontario, Planning Department, 303 East B Street, Ontario, California 91764, (909) 395-2036

Mitigation Measures/Implementing Action	Responsible for Monitoring	Monitoring Frequency	Timing of Verification	Method of Verification	Verified (Initial/Date)	Sanctions for Non-Compliance
<b>1) AIR QUALITY</b>						
<p><b>a)</b> Use of dust control during clearing, grading and construction. Fugitive dust generated during cleaning, grading, earth moving or excavation shall be controlled by regular watering, paving of construction roads, or other dust-preventative measures. If freshwater resources are too precious to waste on dust control, availability of brackish or reclaimed water sources shall be investigated. Soil disturbance shall be terminated when high winds (25 mph or greater) make dust control extremely difficult.</p>	Building Dept & Planning Dept	Throughout construction	As necessary	On-site inspection		Stop work order; or withhold grading permit; or withhold building permit
<p><b>b)</b> Minimization of construction interference with regional non-project traffic movement. Impacts shall be reduced to below a level of significance by the following mitigation measures:</p> <ul style="list-style-type: none"> <li>i) Scheduling receipt of construction materials to non-peak travel periods.</li> <li>ii) Routing construction traffic through areas of least impact sensitivity.</li> <li>iii) Limiting lane closures and detours to off-peak travel periods.</li> <li>iv) Providing rideshare incentives for contractor and subcontractor personnel.</li> </ul>	Building Dept & Planning Dept	Throughout construction	As necessary	On-site inspection		Stop work order; or withhold grading permit; or withhold building permit
<p><b>c)</b> After clearing, grading or earth moving:</p> <ul style="list-style-type: none"> <li>i) Seed and water until plant cover is established.</li> <li>ii) Spread soil binders.</li> <li>iii) Form and maintain a crust on the surface through repeated soaking that will prevent dust pickup by wind.</li> <li>iv) Reduce "spill-over" effects by washing vehicles entering public roadways from dirt off road project areas, and washing/sweeping project access to public roadways on an adequate schedule.</li> </ul>	Building Dept & Planning Dept	Throughout construction	As necessary	On-site inspection		Stop work order; or withhold grading permit; or withhold building permit

CEQA Environmental Checklist Form  
 File No(s): PDEV15-023

Mitigation Measures/Implementing Action	Responsible for Monitoring	Monitoring Frequency	Timing of Verification	Method of Verification	Verified (Initial/Date)	Sanctions for Non-Compliance
d) Emissions control from on-site equipment through a routine, mandatory program of low-emission tune-ups.	Building Dept & Planning Dept	Throughout construction	As necessary	On-site inspection		Stop work order; or withhold grading permit; or withhold building permit
<b>2) GEOLOGY &amp; SOILS</b>						
a) The applicant shall submit an erosion control plan to reduce wind erosion impacts.	Building Dept, Planning Dept & Engineering Dept	Grading Plan issuance	Prior to issuance of grading permits	Plan check		Withhold grading permit
b) Fugitive dust generated during cleaning, grading, earth moving or excavation shall be controlled by regular watering, paving of construction roads, or other dust-preventative measures.	Building Dept	Throughout construction	As necessary	On-site inspection		Stop work order; or withhold grading permit; or withhold building permit
c) After clearing, grading, or earth moving: i) Seed and water until plant cover is established. ii) Spread soil binders. iii) Form and maintain a crust on the surface through repeated soaking that will prevent dust pickup by wind. iv) Sweep streets if silt is carried to adjacent public thoroughfares	Building Dept & Planning Dept	Throughout construction	As necessary	On-site inspection		Stop work order; or withhold grading permit; or withhold building permit
d) Obtain authorization to discharge storm water under an NPDES construction storm water permit and pay appropriate fees.	Engineering Dept	Grading Plan issuance	Prior to issuance of grading permits	Plan check		Withhold grading permit
<b>3) GREENHOUSE GAS EMISSIONS</b>						
a) The City has reviewed the emission reduction measures and concepts in The Ontario Plan EIR's MM 6-2 and 6-3, and has determined that the following actions apply and shall be undertaken by the applicant in connection with the project: i) Evaluate existing landscaping and options to convert reflective and impervious surfaces to landscaping, and install or replace vegetation with drought-tolerant, low-maintenance native species or edible landscaping that can also provide shade and reduce heat-island effects. ii) Require all new landscaping irrigation systems installed to be automated, high-efficient irrigation systems to reduce water use and require use of bubbler irrigation; low-angle, low-flow spray heads; or moisture sensors.	Building Dept & Planning Dept	Throughout construction	As necessary	Plan check/On-site inspection		Stop work order; or withhold building permit



CEQA Environmental Checklist Form  
 File No(s) : PDEV15-023

<i>Mitigation Measures/Implementing Action</i>	<i>Responsible for Monitoring</i>	<i>Monitoring Frequency</i>	<i>Timing of Verification</i>	<i>Method of Verification</i>	<i>Verified (Initial/Date)</i>	<i>Sanctions for Non-Compliance</i>
iii) Reduce heat gain from pavement and other similar hardscaping.						

***Attachment A: Perspective of Proposed Hallmark Apartment Homes***



**Attachment B: Building 1 Elevations**

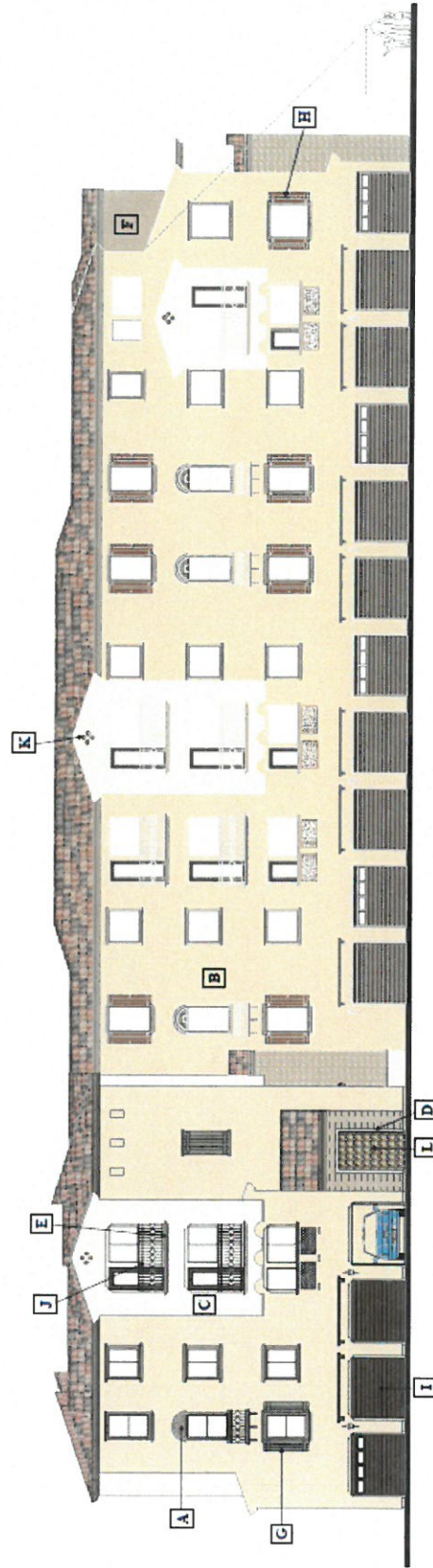

**Attachment B: Building 1 Elevations**

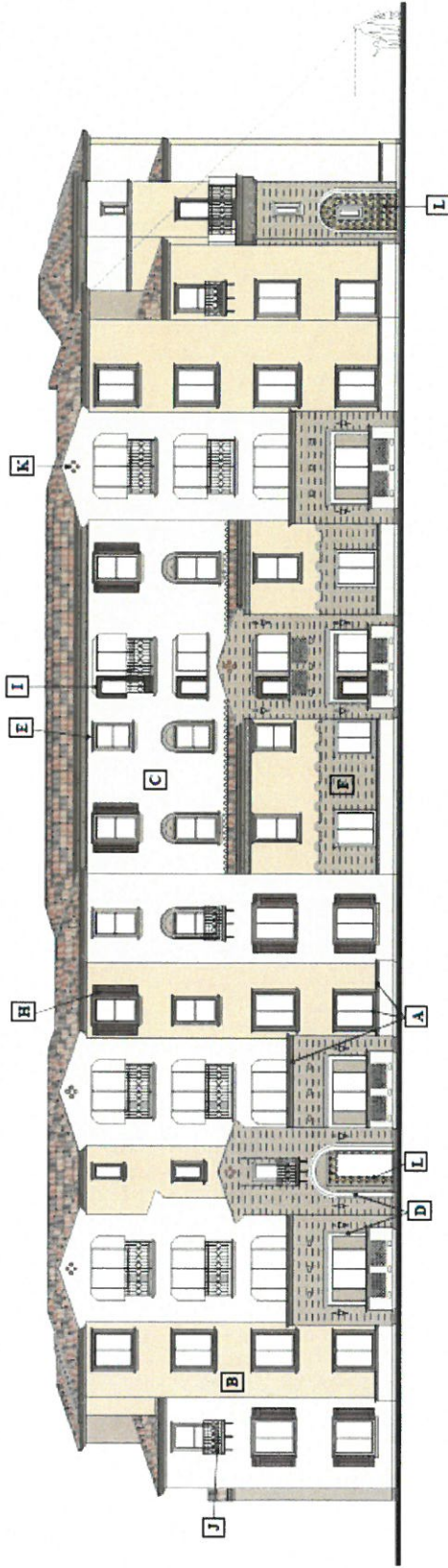

**BUILDING 1 - EAST ELEVATION - MAGNOLIA AVE. ELEVATION VIEW**



**BUILDING 1 - SOUTH ELEVATION - GARAGE COURT VIEW**

**Attachment C: Building 2 Elevations**

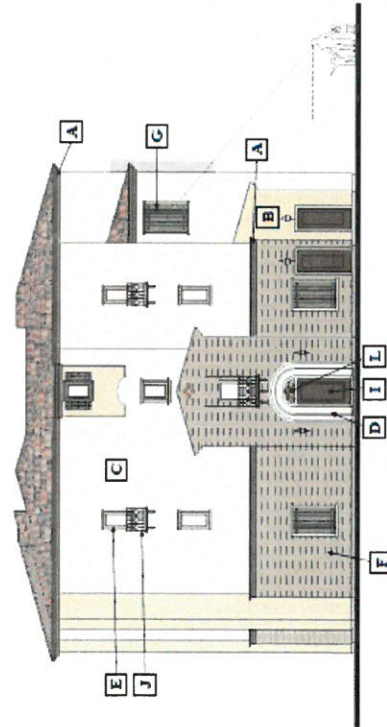

**BUILDING 2 - NORTH ELEVATION** SCALE: 1/8\"/>



**BUILDING 2 - EAST ELEVATION - MAGNOLIA ST. ELEVATION VIEW** SCALE: 1/8\"/>

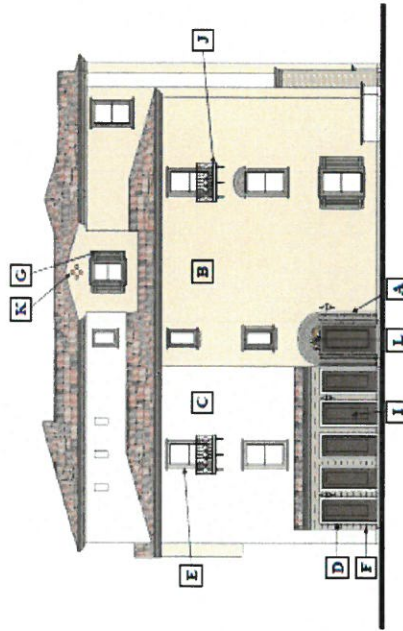

**BUILDING 2 - SOUTH ELEVATION** SCALE: 1/8\"/>



**BUILDING 2 - WEST ELEVATION - GARAGE COURT VIEW** SCALE: 1/8\"/>

**Attachment D: Club House Elevations**

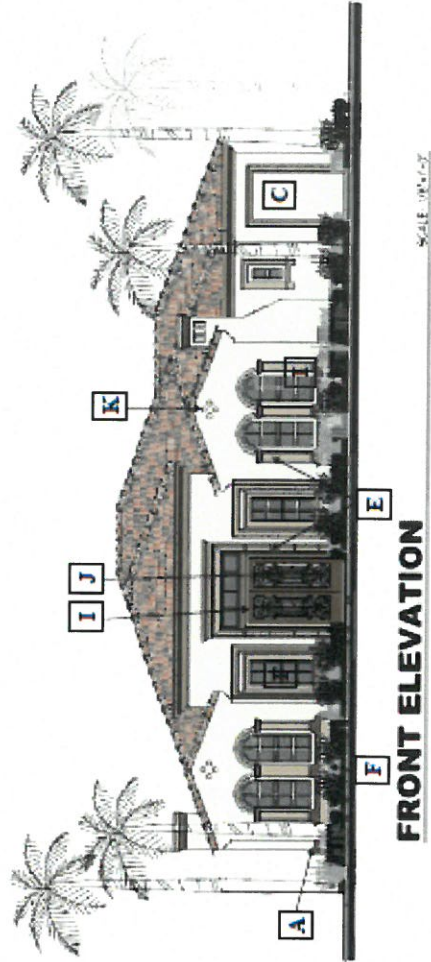
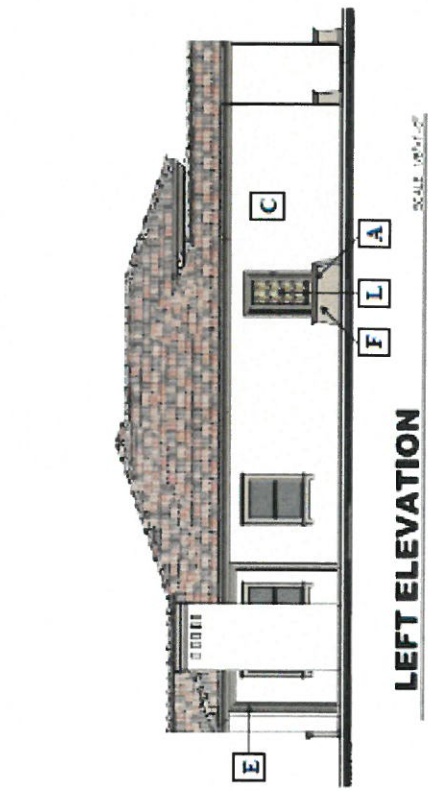
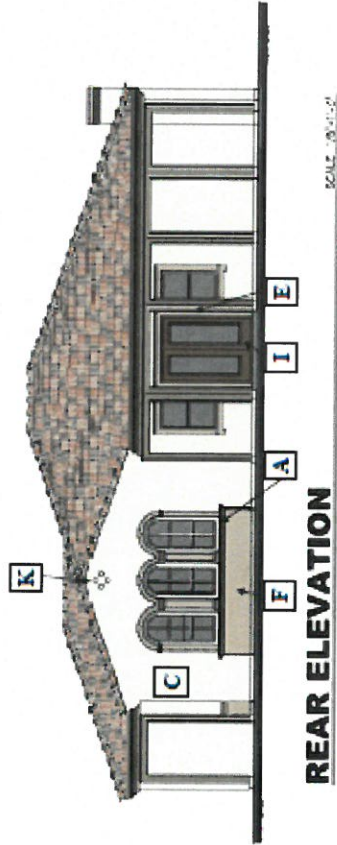
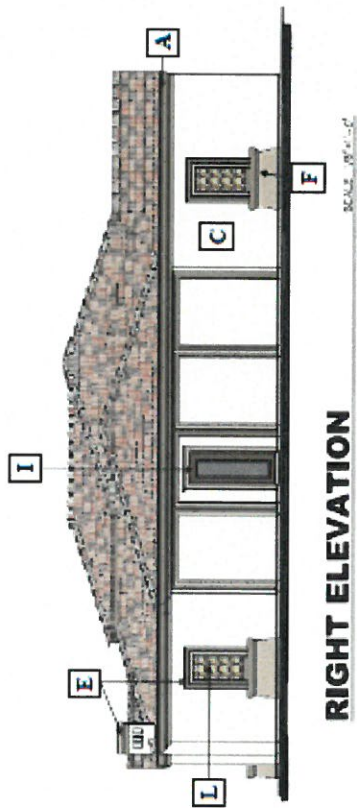



# DEVELOPMENT ADVISORY BOARD DECISION

May 16, 2016

## DECISION NO:

**FILE NO:** PDEV15-023

**DESCRIPTION:** A Development Plan for the construction of a four-story, 75-unit residential apartment complex on 2.67 acres of land, located along the southwest corner of Mission Boulevard and Magnolia Avenue, within the High Density Residential (HDR-45) zoning district. APN: 1011-371-12, 13 & 14; **submitted by RC Hobbs Company.**

## PART I: BACKGROUND & ANALYSIS

RC HOBBS COMPANY, (herein after referred to as "Applicant") has filed an application requesting Development Plan approval, File No. PDEV15-023, as described in the subject of this Decision (herein after referred to as "Application" or "Project").

**(1) Project Setting:** The project site is comprised of 2.67 acres of land located along the southwest corner of Mission Boulevard and Magnolia Avenue, and is depicted in Exhibit A: Aerial Photograph, attached. The site is currently developed with several blighted and dilapidated structures and an abandoned pole sign. In addition, the structures have been boarded up for safety and the site is full of overgrown vegetation, making the site unsightly. The site has also been temporary secured with chain link fencing. Existing land uses, general plan, zoning designations, and specific plan land uses on and surrounding the project site are as follows:

	<i>Existing Land Use</i>	<i>General Plan Designation</i>	<i>Zoning Designation</i>	<i>Specific Plan Land Use</i>
<i>Site</i>	Several boarded up structures and an abandoned pole sign	HDR	HDR 45	n/a
<i>North</i>	RV dealer (Custom RV)	BP	IL	n/a
<i>South</i>	Plant Nursery	HDR	HDR 45	n/a
<i>East</i>	Multi-Family Apartment Complex (Mission Villas Townhome Rentals)	MDR	MDR 18	n/a
<i>West</i>	Multi-Family Apartment Complex	MDR	MDR 18	n/a

**Project Description:** The project is a Development Plan (File No. PDEV15-023) that proposes to develop a 97,222 square foot, four story, 75-unit residential apartment complex (Hallmark Apartment Homes) within a 2.67 acres site. Staff has worked with the applicant to design a project that reflects the goals and requirements of the High Density Residential-45 land use designation and those of the TOP (The Ontario Plan). The project has also been designed with the objective of creating a safe and attractive, site design that carries throughout the project. The front of the buildings will face a public street. Parking has been conveniently and carefully situated in the form of garage units, carports, and surface parking. Landscaping and decorative paving have also been provided throughout the project to enhance the appeal and create a sense of place. The proposed development will not be a gated community (see Figure A: Site Plan).



**Figure A: Site Plan**

The proposed project will provide two points of access; one will be along Magnolia Avenue and the second will be along Mission Boulevard. Access along Mission Boulevard will be restricted and will only serve as an exit. Magnolia Avenue will be the primary access to the development and will not have restrictions. The project will be composed of two



separate residential structures and a club house. Building 1 will hold 57 units and Building 2 will hold 18 units. Twenty-eight (28) of the units are proposed to be one-bedroom and one-bath and forty seven (47) of the units will be two-bedroom and two-bath. The 3,352 square foot club house will house some of the recreational amenities for the project. Other recreational amenities of the project include a 30' x 50' swimming pool, spa, pool cabanas, tot-lot playground and several outside barbeque areas. The unit sizes will range from 719 to 960 square feet. The project will also provide 158 parking spaces. The proposed parking will consist of 80 covered parking spaces (41-garage units & 39-carports) and 78 open spaces. Of the total parking spaces provided, 15 spaces will be allocated for guest parking. The HDR-45 zoning designation requires a minimum density of 25.1 units per acre, the project is proposing a density of 28.08 units per acre. Therefore, the proposed project complies with the MDR-45 zoning requirements.

The applicant is proposing a Spanish Colonial architectural style, exemplifying the high-quality architecture promoted by the HDR-45 land use designation and the vision of the TOP (see Figure B: Hallmark Apartment Homes).



**Figure B: Hallmark Apartment Homes**

Special attention was given to the colors, materials, massing, building form, and architectural details. This is exemplified through the use of:

:

- Articulation in buildings roof lines
- S-red tile roof
- Smooth stucco
- Hump and bump stucco
- Decorative metal/wrought iron work
- Decorative window shutters
- Arched and round elements

- Decorative window trims
- Decorative lighting fixtures
- Decorative metal railings
- Decorative red accent pipes along the front of gabled roofs
- Precast concrete trim
- Decorative ceramic tiles
- Decorative stacked tiles; and
- Use of several earth tone colors

## **PART II: RECITALS**

WHEREAS, the Application is a project pursuant to the California Environmental Quality Act (Public Resources Code Section 21000 et seq.) ("CEQA") and an initial study has been prepared to determine possible environmental impacts; and

WHEREAS, on the basis of the initial study, which indicated that all potential environmental impacts from the Project were less than significant or could be mitigated to a level of insignificance, a Mitigated Negative Declaration ("MND") was prepared pursuant to CEQA, the State CEQA Guidelines and the City of Ontario Local CEQA Guidelines; and

WHEREAS, the MND was made available to the public and to all interested agencies for review and comment pursuant to CEQA, the State CEQA Guidelines and the City of Ontario Local CEQA Guidelines; and

WHEREAS, Ontario Development Code Table 2.02-1 (Review Matrix) grants the Development Advisory Board ("DAB") the responsibility and authority to review and act, or make recommendation to the Planning Commission, on the subject Application; and

WHEREAS, all members of the DAB of the City of Ontario were provided the opportunity to review and comment on the Application, and no comments were received opposing the proposed development; and

WHEREAS, the project is consistent with the Housing Element of the Policy Plan (General Plan) component of The Ontario Plan, as the project site is one of the properties in the Available Land Inventory contained in Table A-3 (Available Land by Planning Area) of the Housing Element Technical Report Appendix. The proposed project is deficient by four units as listed on the Table. However, since other residential project are proposing a surplus of residential units, the shortage of four units will be provided by those other project. As a condition of approval for this project, a building permit will not be issued by the City until the other multi-family projects have pulled a building permit. Therefore, the proposed project is anticipated to be in compliance; and

WHEREAS, the proposed project is located within the Airport Influence Area of Ontario International Airport (ONT) and was evaluated and found to be consistent with the policies and criteria of the Airport Land Use Compatibility Plan (ALUCP) for ONT; and

WHEREAS, on May 16, 2016, the DAB of the City of Ontario conducted a hearing on the Application and concluded said hearing on that date; and

WHEREAS, all legal prerequisites to the adoption of this Decision have occurred.

### **PART III: THE DECISION**

NOW, THEREFORE, IT IS HEREBY FOUND AND DETERMINED by the Development Advisory Board of the City of Ontario, as follows:

SECTION 1: As the decision-making body for the Project, the Development Advisory Board has reviewed and considered the information contained in the MND and the administrative record for the Project, including all written and oral evidence provided during the comment period. Based upon the facts and information contained in the MND and the administrative record, including all written and oral evidence presented to the Development Advisory Board, the Development Advisory Board finds as follows:

(1) The MND, initial study and administrative record have been completed in compliance with CEQA, the State CEQA Guidelines and the City of Ontario Local CEQA Guidelines.

(2) The MND and initial study contain a complete and accurate reporting of the environmental impacts associated with the Project and reflects the independent judgment of the DAB;

(3) There is no substantial evidence in the administrative record supporting a fair argument that the project may result in significant environmental impacts.

(4) All environmental impacts of the Project are either insignificant or can be mitigated to a level of insignificance pursuant to the Mitigated Negative Declaration prepared for the project.

SECTION 2: Based upon the substantial evidence presented to the DAB during the above-referenced hearing and upon the specific findings set forth in Section 1, above, the DAB hereby concludes as follows:

a. The Project is compatible with those on adjoining sites in relation to location of buildings, with particular attention to privacy, views, any physical constraint identified on the site and the characteristics of the area in which the site is located. The Project has been designed consistent with the requirements of the City of Ontario Development Code and the High Density Residential (HDR-45) zoning district, including

standards relative to the particular land use proposed (75-unit residential apartment complex), as well as building intensity, building and parking setbacks, building height, number of parking and loading spaces, on-site and off-site landscaping, and fences, walls and obstructions. Approval of the project will result in the development of a 75-unit residential apartment complex on approximately 2.67 acres. The project will include full on-site and off-site improvements that will also improve the immediate area. In addition, the density proposed of 28.08 units per acres is consistent with the minimum 25.1 units per acre of the High Density Residential (HDR-45) zone; and

b. The Project will complement and/or improve upon the quality of existing development in the vicinity of the project and the minimum safeguards necessary to protect the public health, safety and general welfare have been required of the proposed project. The proposed location of the Project, and the proposed conditions under which it will be constructed and maintained, is consistent with the Policy Plan component of The Ontario Plan and the City's Development Plan, and, therefore, will not be detrimental to the public health, safety, and general welfare. In addition, the project includes full on-site and off-site improvements and the project will improve the quality of the existing site. In addition, the proposed project will provide much needed housing which will also allow the City to comply with our Housing Element housing needs. Furthermore, the proposed project will complement other existing residential developments in the immediate area; and

c. The Project will not have a significant adverse impact on the environment. The environmental impacts of the Project were reviewed in conjunction with a MND prepared for the project, which will mitigated identified environmental impacts to an acceptable level; and

d. The Project is consistent with the development standards set forth in the Development Code or applicable Specific Plan. The proposed project has been reviewed for consistency with the development standards contained in the City of Ontario Development Code, which are applicable to the Project, including those related to the particular land use being proposed, as well as building intensity, building and parking setbacks, building height, amount of off-street parking and loading spaces, parking lot dimensions, design and landscaping, on-site landscaping, and fences and walls. As a result of such review, staff has found the project, when implemented in conjunction with the conditions of approval, to be consistent with the applicable Development Code requirements; and

e. The Project is consistent with the design guidelines set forth in the Development Code or applicable Specific Plan. The proposed project has been reviewed for consistency with the design guidelines contained in the City of Ontario Development Code, which are applicable to the Project, including those guidelines relative to walls and fencing; lighting; streetscapes and walkways; parks and plazas; paving, plants and furnishings; on-site landscaping; and building design. As a result of such review, staff has

found the project, when implemented in conjunction with the conditions of approval, to be consistent with the applicable Development Code design guidelines.

SECTION 3: Based upon the findings and conclusions set forth in Sections 1 and 2, above, the DAB hereby:

(1) Approves and adopts the Mitigated Negative Declaration prepared for the Project and

(2) Approves the Application subject to each and every condition set forth in the Department reports, included as Attachment "A" of this Decision, and incorporated herein by this reference.

SECTION 4: The Applicant shall agree to defend, indemnify and hold harmless, the City of Ontario or its agents, officers, and employees from any claim, action or proceeding against the City of Ontario or its agents, officers or employees to attack, set aside, void or annul this approval. The City of Ontario shall promptly notify the applicant of any such claim, action or proceeding, and the City of Ontario shall cooperate fully in the defense.

SECTION 5: The documents and materials that constitute the record of proceedings on which these findings have been based are located at the City of Ontario City Hall, 303 East "B" Street, Ontario, California 91764. The custodian for these records is the City Clerk of the City of Ontario.

-----

APPROVED AND ADOPTED this 16th day of May 2016.

---

Development Advisory Board Chairman

**Exhibit A: Project Location Map**

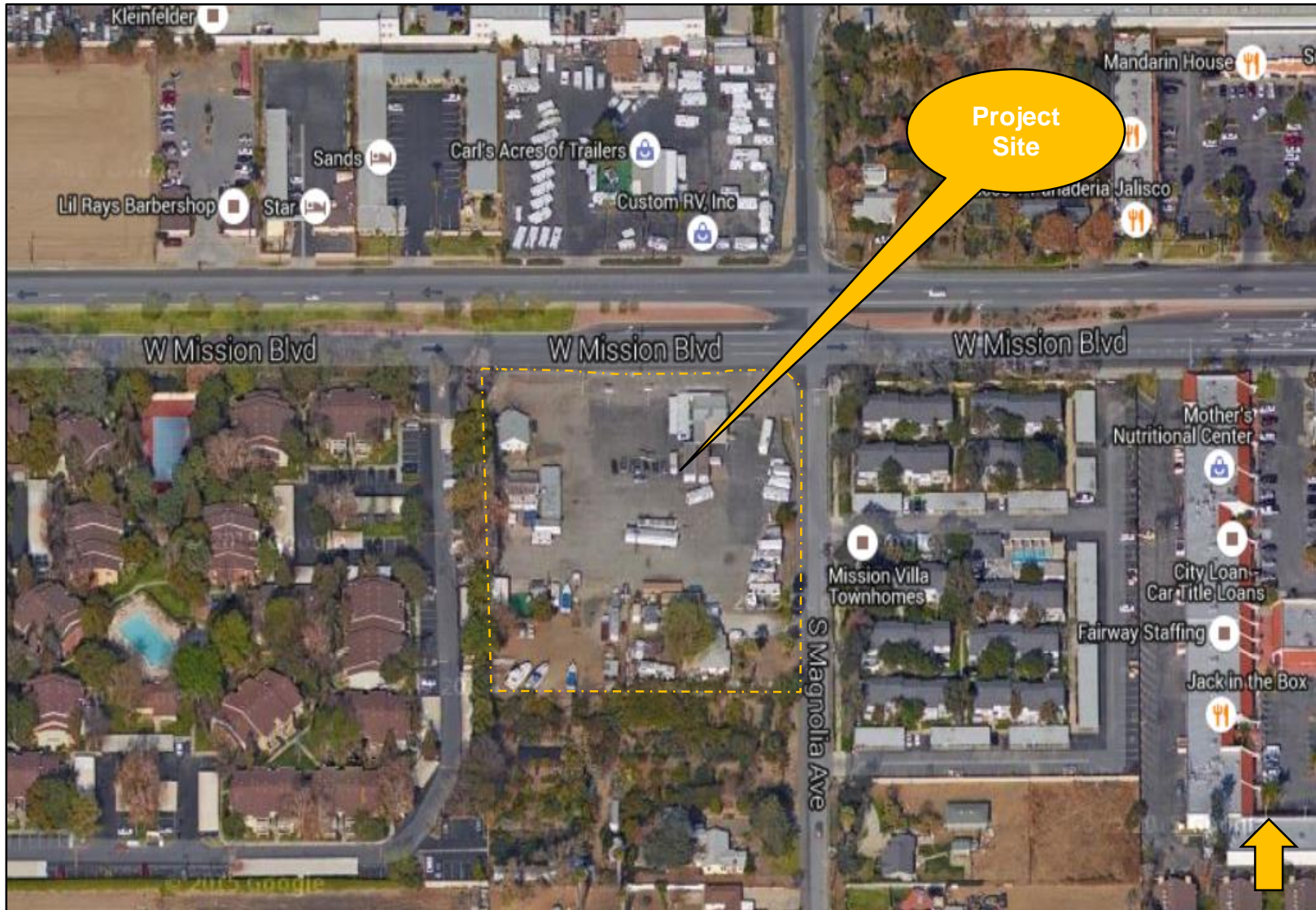

***Exhibit B: Site Photos***



**Southern Portion of Site- Looking North on Magnolia Avenue**

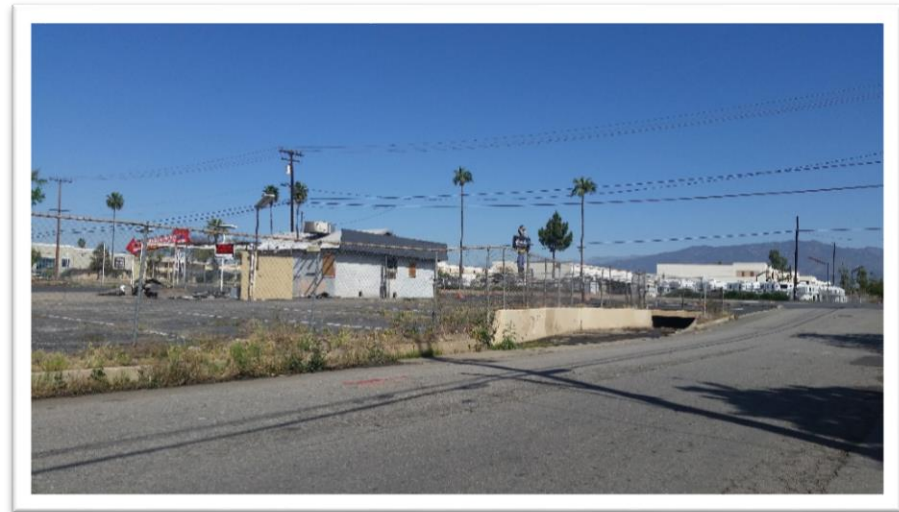

**Northern Portion of Site-Looking North on Magnolia Avenue**

***Exhibit C: Site Photos***



**Project Site Looking East on Mission Boulevard**

**Project Site Looking South from Mission Boulevard**



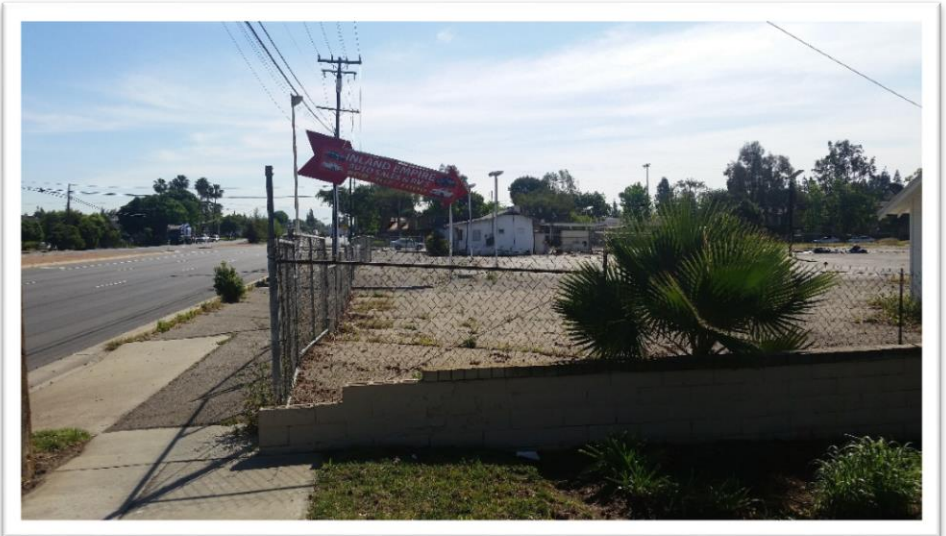

***Exhibit D: Site Photos***



**Project Site Looking West  
from Mission Boulevard**

**Project Site Looking East from  
Mission Boulevard**

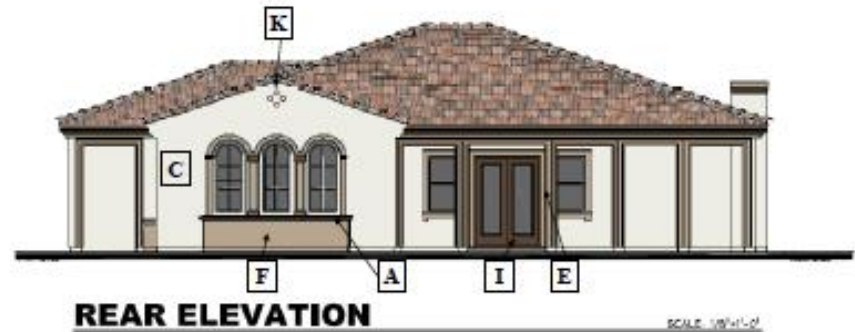

**Exhibit E: Landscape Plan**

The landscape plan shows a **RECREATION AREA (140' x 130' 18,200 SF)** and a **DOG AREA (25' x 30' 750 SF)**. The recreation area includes a pool (30' x 50'), spa, clubhouse, BBQ counter, tot lot, and various patios and parking areas. The dog area includes benches and a D.G. surface. The plan is annotated with numerous amenity callouts and product images:

- DOG AREA (25' x 30' 750 SF) 1"=10'**: Includes callouts for (2) BENCHES, TUBE STEEL FENCE / GATE, ENHANCED PAVING AT PARKING, and D.G. SURFACE.
- RECREATION AREA (140' x 130' 18,200 SF) 1"=10'**: Includes callouts for COVERED PARKING, CABANAS, POOL 30' x 50', SPA, RESTROOMS / POOLEQUIP., BARBEQUE COUNTER, TOT LOT, 6' BLOCK WALL, FOUNTAIN, ARBOR GATE, BENCHES, CLUBHOUSE, COVERED PATIO, DATE PALMS, ENHANCED PAVING AT MOTOR COURT, CALIF. FAN PALMS, 2 RAIL VINYL FENCE, and TUBULAR STEEL FENCE.
- Product Images and Callouts:**
  - POOL TABLES (TROPITONE #800186)
  - POOL CHAIRS (TROPITONE #311424)
  - CHAISE LOUNGE (TROPITONE #461132)
  - TOT LOT EQUIPMENT (PACIFIC PLAY SYSTEMS, INC.)
  - RUBBER PLAY SURFACE (SURFACE AMERICA)
  - BENCH AND WASTE RECEPTACLE (DUMOR #19 SERIES & 84-22-FTO)
  - WALL FOUNTAIN (DAVE'S EXPORT HOUSE # IF-4)
  - BOLLARD LIGHTING (KIM LIGHTING #CB32)
  - UP LIGHTING (KIM LIGHTING #EL220)

**Exhibit F: Club House Elevations**



**Exhibit G: Building 1**



**BUILDING 1 - NORTH ELEVATION - MISSION ST. ELEVATION VIEW**

SCALE: 1/8"=1'-0"



**BUILDING 1 - WEST ELEVATION - GARAGE COURT VIEW**

SCALE: 1/8"=1'-0"

**Exhibit G: Building 1**



**BUILDING 1 - EAST ELEVATION - MAGNOLIA AVE. ELEVATION VIEW**

SCALE: 1/8\"/>



**BUILDING 1 - SOUTH ELEVATION - GARAGE COURT VIEW**

SCALE: 1/8\"/>

**Exhibit H: Building 2**



**BUILDING 2 - NORTH ELEVATION** SCALE: 1/8"=1'-0"



**BUILDING 2 - EAST ELEVATION - MAGNOLIA ST. ELEVATION VIEW** SCALE: 1/8"=1'-0"



**BUILDING 2 - SOUTH ELEVATION** SCALE: 1/8"=1'-0"



**BUILDING 2 - WEST ELEVATION - GARAGE COURT VIEW** SCALE: 1/8"=1'-0"

**Attachment “I”**

**FILE NO. PDEV15-023**

**DEPARTMENTAL CONDITIONS OF APPROVAL**



# Planning Department Conditions of Approval

**Prepared:** May 16, 2016

**File No:** PDEV15-023

**Related Files:** N/A

**Project Description:** A Development Plan for the construction of a four-story, 75-unit residential apartment complex on 2.67 acres of land, located along the southwest corner of Mission Boulevard and Magnolia Avenue, within the High Density Residential (HDR-45) zoning district. (APN(s): 1011-371-12, 13 & 14); **submitted by RC Hobbs Company**

**Prepared by:** Luis E. Batres, Senior Planner

**Phone:** (909) 395-2431

**Email:** Lbatres@ci.ontario.ca.us

## CONDITIONS OF APPROVAL

The above-described Project shall comply with the following conditions of approval:

**1.0 Standard Conditions of Approval.** The project shall comply with the *Standard Conditions for New Development*, adopted by City Council Resolution No. 1020-021 on March 16, 2010. A copy of the *Standard Conditions for New Development* may be obtained from the Planning Department, City Clerk/Records Management Department or by visiting [www.ci.ontario.ca.us](http://www.ci.ontario.ca.us).

**2.0 Special Conditions of Approval.** In addition to the *Standard Conditions for New Development* identified in condition no. 1.0, above, the project shall comply with the following special conditions of approval:

**2.1 Time Limits.** Project approval shall become null and void 2 years following the effective date of application approval, unless a building permit is issued and construction is commenced, and diligently pursued toward completion, or a time extension has been approved. This condition does not supersede any individual time limits specified herein, or any other departmental conditions of approval applicable to the Project, for the performance of specific conditions or improvements.

**2.2 Landscaping.**

(a) During the plan check process, the applicant shall work with staff to add additional landscape diamonds within all the open parking spaces.

(b) A 5-foot landscape buffer shall be provided along the northwest corner of Building 1 adjacent to the equipment enclosure (next to the tuck under garage units).

(c) A 5-foot landscape buffer shall be provided along the west side of the equipment enclosure next to the handicap parking space next to Building 2.

(d) Vine pockets shall be planter along block walls/retaining walls, trash enclosures, and carports so that vines can attach to walls/post. Applicant shall work with staff during the plan check process to add them.



(e) The project shall provide vine pockets on each side of the garage doors where you are showing decorative trellis element over the garage units. In addition, the project shall provide a decorative metal trellis within the vine pocket areas so that vines can grow. A flowering vine shall be selected for these locations.

### **2.3** Walls and Fences.

(a) All walls need to be decorative walls and shall provide a decorative cap that overhang a minimum of 1-inch. Walls shall be constructed of split face block or slump stone or they can be plastered, textured and painted to match the main structures.

(b) Short retaining walls along Mission and Magnolia shall feature decorative precast concrete caps.

(c) Blocks walls along the west and south property lines shall measure 6-feet from finish grade, except for required front and street side setbacks.

(d) Any damage to existing walls shall be repaired. Existing walls facing the proposed project shall be plastered, textured and painted to match the project.

### **2.4** Parking, Circulation and Access.

(a) All open and carport parking spaces shall be reduced in length to 18-feet, and the extra feet shall be added to the landscape areas.

(b) All sidewalks and paths of travel from the public sidewalks to the buildings shall feature decorative paving.

(c) All guest parking spaces (15-spaces) shall also feature decorative paving.

(d) All sidewalks within the large common open space area (recreational area) shall feature decorative paving.

### **2.5** Loading and Outdoor Storage Areas.

(a) The path of travel immediately to the east of the trash enclosure area shall be removed and replaced with a landscape planter. Applicant shall work with staff during the plan check process to accomplish this.

### **2.6** Site Lighting.

(a) Project shall provide decorative sconce lighting to match the architectural style proposed. Color cut sheets shall be submitted during the plan check process for all exterior light fixtures proposed.

### **2.7** Mechanical and Rooftop Equipment

(a) All mechanical equipment within the landscape areas shall be properly located so that they can be screened with landscaping. All equipment shall be painted a dark green color or a color to match the colors of the landscaping where they are located.

(b) All roof equipment shall not be visible from public views.

(c) All downspouts shall be carefully located so that they don't stand out and they are able to be painted to match the wall colors next to them.

**2.8**     Architectural Treatment.

- (a)     All proposed 2" stucco recess areas on buildings shall be painted a contrasting color to enhance the look.
- (b)     All metal and wrought iron work shall be powder coated to prevent rust.
- (c)     On Sheet A2.6.02 (Building 2), the three proposed 2" stucco recess areas along the top of the South Elevation shall feature a decorative metal/wrought iron element. Applicant shall work with staff during the plan check process to add them. Also, for all other areas on both buildings where the same feature is proposed, the decorative metal/wrought iron element shall be provided.
- (d)     The North Elevation of Building 2 shall provide decorative window shutters on the two smaller windows that are shown.
- (e)     The South Elevation of Building 2 shall also provide decorative window shutters on the two small windows (middle section of the building).
- (f)     Club House Right Elevation-The body of the chimney tower shall feature a large rectangular recess area where decorative tile shall also be provided. Applicant shall work with staff during the plan check process to add the details.
- (g)     The Front Elevation of the Club House shall also feature the hump and bump stucco along the bottom portion of the two double window areas.
- (h)     Restrooms Front Elevation-The trim around the arched openings shall be constructed of precast concrete.
- (i)     Trash enclosure walls shall provide a decorative cap that projects a minimum of 1-inch. Also, trash enclosure doors shall feature a decorative design.

**2.9**     Signs.

- (a)     Any proposed monument signs shall be coordinated with the landscape design so that they are properly located and enhanced with landscaping. Signs shall be reviewed and approved by planning and building prior to occupancy.

**2.10**    Environmental Review.

- (a)     The proposed project will not have a significant effect on the environment, and a Mitigated Negative Declaration has been prepared. All mitigation measures listed in the Initial Study shall be a condition of project approval and are incorporated herein by reference.
- (b)     The applicant shall agree to defend, indemnify and hold harmless, the City of Ontario or its agents, officers, and employees from any claim, action or proceeding against the City of Ontario or its agents, officers or employees to attack, set aside, void or annul any approval of the City of Ontario, whether by its City Council, Planning Commission or other authorized board or officer. The City of Ontario shall promptly notify the applicant of any such claim, action or proceeding, and the City of Ontario shall cooperate fully in the defense.
- (c)     If human remains are found during project grading/excavation/construction activities, the area shall not be disturbed until any required investigation is completed by the County Coroner and Native American consultation has been completed (if deemed applicable).
- (d)     If any archeological or paleontological resources are found during project grading/excavation/construction, the area shall not be disturbed until the significance of the resource is

determined. If determined to be significant, the resource shall be recovered by a qualified archeologist or paleontologist consistent with current standards and guidelines, or other appropriate measures implemented.

(e) The Ontario Climate Action Plan (CAP) requires new development to be 25% more efficient. The applicant has elected to utilize the Screening Tables provided in the CAP instead of preparing separate emissions calculations. The project shall comply with the completed table that was submitted to the City. The applicant shall identify on the construction plans the items identified on the table that was filed with the City.

**2.11** Additional Fees.

(a) After project's entitlement approval and prior to issuance of final building permits, the Planning Department's Plan Check and Inspection fees shall be paid at the rate established by resolution of the City Council.

(b) Within 5 days following final application approval, the  Notice of Determination (NOD),  Notice of Exemption (NOE), filing fee shall be provided to the Planning Department. The fee shall be paid by check, made payable to the "Clerk of the Board of Supervisors", which will be forwarded to the San Bernardino County Clerk of the Board of Supervisors, along with all applicable environmental forms/notices, pursuant to the requirements of the California Environmental Quality Act (CEQA). Failure to provide said fee within the time specified may result in the 30-day statute of limitations for the filing of a CEQA lawsuit being extended to 180 days.

**2.12** Additional Requirements.

(a) Prior to occupancy of this project, an exhibit shall be submitted and approved by the Planning Department illustrating what parking space(s) will be assigned to each unit. The exhibit shall include the unit number and the parking space(s) number(s) that will be assigned to the unit.

(b) All units shall be rented with their required parking space(s) per the Ontario Development Code.

(c) Sheet 1 of 2 (Site Plan) shall be revised to read that the zoning of the project is HRD-45.

(d) The club house shall provide a baby changing table on the male and female restrooms.



# CITY OF ONTARIO

## MEMORANDUM

**TO:** Luis Batres, Senior Planner  
Planning Department

**FROM:** Adam A. Panos, Fire Protection Analyst  
Fire Department

**DATE:** July 29, 2015

**SUBJECT:** PDEV15-023 / A Development Plan to construct a four-story, 75-unit apartment complex on 2.67 acres of land located at the southwest corner of Mission Boulevard and Magnolia Avenue, within the HDR-45 (High Density Residential) zoning district (APNs: 1011-371-12, 13 and 14).

- 
- The plan **does** adequately address Fire Department requirements at this time.
- No comments.
  - Standard Conditions of Approval apply, as stated below.
- The plan **does NOT** adequately address Fire Department requirements.
- The comments contained in the attached report must be met prior to scheduling for Development Advisory Board.

---

### **SITE AND BUILDING FEATURES:**

- A. Type of Building Construction Used: VB - Wood frame, one (1) hour rated
- B. Roof Materials Used: Class B
- C. Ground Floor Area(s): Building 1 – 70,390 sq. ft.  
Building 2 – 23,321 sq. ft.  
Recreation Bldg. – 2,448 sq. ft.
- D. Number of Stories: 4 stories
- E. Total Square Footage: 96,159 sq. ft.
- F. Type of Occupancy: Group R-2, S-2, B occupancies

## **CONDITIONS OF APPROVAL:**

### **1.0 GENERAL**

- 1.1 The following are the Ontario Fire Department ("Fire Department") requirements for this development project, based on the current edition of the California Fire Code (CFC), and the current versions of the Fire Prevention Standards ("Standards.") It is recommended that the applicant or developer transmit a copy of these requirements to the on-site contractor(s) and that all questions or concerns be directed to the Bureau of Fire Prevention, at (909) 395-2029. For copies of Ontario Fire Department Standards please access the City of Ontario web site at [www.ci.ontario.ca.us](http://www.ci.ontario.ca.us), click on "Fire Department" and then on "Standards and Forms."
- 1.2 These Fire Department conditions of approval are to be included on any and all construction drawings.

### **2.0 FIRE DEPARTMENT ACCESS**

- 2.1 Fire Department vehicle access roadways shall be provided to within 150 ft. of all portions of the exterior walls of the first story of any building, unless specifically approved. Roadways shall be paved with an all-weather surface and shall be a minimum of twenty (20) ft. wide. See Standard #B-004.
- 2.2 In order to allow for adequate turning radius for emergency fire apparatus, all turns shall be designed to meet the minimum twenty five feet (25') inside and forty-five feet (45') outside turning radius per Standard #B-005.
- 2.3 Fire Department access roadways that exceed one hundred and fifty feet (150') in length shall have an approved turn-around per Standard #B-002.
- 2.4 Access drive aisles which cross property lines shall be provided with CC&Rs, access easements, or reciprocating agreements, and shall be recorded on the titles of affected properties, and copies of same shall be provided at the time of building plan check.
- 2.5 "No Parking-Fire Lane" signs and /or red painted curbs with lettering are required to be installed in interior access roadways, in locations where vehicle parking would obstruct the minimum clear width requirement. Installation shall be per Standard #B-001.
- 2.6 Security gates or other barriers on fire access roadways shall be provided with a Knox brand key switch or padlock to allow Fire Department access. See Standards #B-003, B-004 and H-001.

### **3.0 WATER SUPPLY**

- 3.1 The required fire flow per Fire Department standards, based on the 2013 California Fire Code, Appendix B, is 2500 gallons per minute (g.p.m.) for 4 hours at a minimum of 20 pounds per square inch (p.s.i.) residual operating pressure.

- 3.2 Off-site street fire hydrants are required to be installed on all frontage streets, at a minimum spacing of three hundred foot (300') apart, per Engineering Department specifications.
- 3.3 Buildings that exceed 100,000 square feet in floor area shall provide an onsite looped fire protection water line around the building(s.) The loops shall be required to have two or more points of connection from a public circulating water main.
- 3.4 The public water supply, including water mains and fire hydrants, shall be tested and approved by the Engineering Department and Fire Department prior to combustible construction to assure availability and reliability for firefighting purposes.

#### **4.0 FIRE PROTECTION SYSTEMS**

- 4.1 On-site private fire hydrants are required per Standard #D-005, and identified in accordance with Standard #D-002. Installation and locations(s) are subject to the approval of the Fire Department. An application with detailed plans shall be submitted, and a construction permit shall be issued by the Fire Department, prior to any work being done.
- 4.2 Underground fire mains which cross property lines shall be provided with CC & R, easements, or reciprocating agreements, and shall be recorded on the titles of affected properties, and copies of same shall be provided at the time of fire department plan check. The shared use of private fire mains or fire pumps is allowable only between immediately adjacent properties and shall not cross any public street.
- 4.3 An automatic fire sprinkler system is required. The system design shall be in accordance with National Fire Protection Association (NFPA) Standard 13R. All new fire sprinkler systems, except those in single family dwellings, which contain twenty (20) sprinkler heads or more shall be monitored by an approved listed supervising station. An application along with detailed plans shall be submitted, and a construction permit shall be issued by the Fire Department, prior to any work being done.
- 4.4 Fire Department Connections (FDC) shall be located on the address side of the building within one hundred fifty feet (150') of a public fire hydrant on the same side of the street. Provide identification for all fire sprinkler control valves and fire department connections per Standard #D-007. Raised curbs adjacent to Fire Department connection(s) shall be painted red, five feet either side, per City standards.
- 4.5 A fire alarm system is required. The system design shall be in accordance with National Fire Protection Association (NFPA) Standard 72. An application along with detailed plans shall be submitted, and a construction permit shall be issued by the Fire Department, prior to any work being done.
- 4.6 Portable fire extinguishers are required to be installed prior to occupancy per Standard #C-001. Please contact the Fire Prevention Bureau to determine the exact number, type and placement required.

- 4.7 A fixed fire extinguishing system is required for the protection of hood, duct, plenum and cooking surfaces. This system must comply with National Fire Protection Association (NFPA) Standards 17A and 96. An application with detailed plans shall be submitted, and a construction permit shall be issued by the Fire Department, prior to any work being done.
- 4.8 Hose valves with two and one half inch (2 ½") connections will be required on the roof, in locations acceptable to the Fire Department. These hose valves shall be take their water supply from the automatic fire sprinkler systems, and shall be included in the design submitted for these systems. Identification shall be provided for all hose valves per Standard #D-004.
- 4.9 Due to inaccessible rail spur areas, two and one half inch 2-1/2" fire hose connections shall be provided in these areas. These hose valves shall be take their water supply from the automatic fire sprinkler systems, and shall be included in the design submitted for these systems. Identification shall be provided for all hose valves per Standard #D-004.

## **5.0 BUILDING CONSTRUCTION FEATURES**

- 5.1 The developer/general contractor is to be responsible for reasonable periodic cleanup of the development during construction to avoid hazardous accumulations of combustible trash and debris both on and off the site.
- 5.2 Approved numbers or addresses shall be placed on all new and existing buildings in such a position as to be plainly visible and legible from the street or road fronting the property. Multi-tenant or building projects shall have addresses and/or suite numbers provided on the rear of the building. Address numbers shall contrast with their background. See Section 9-1.3280 of the Ontario Municipal Code and Standards #H-003 and #H-002.
- 5.3 Single station smoke alarms and carbon monoxide alarms are required to be installed per the California Building Code and the California Fire Code.
- 5.4 Multiple unit building complexes shall have building directories provided at the main entrances. The directories shall be designed to the requirements of the Fire Department, see Section 9-1.3280 of the Ontario Municipal Code and Standard #H-003.
- 5.5 All residential chimneys shall be equipped with an approved spark arrester meeting the requirements of the California Building Code.
- 5.6 Knox ® brand key-box(es) shall be installed in location(s) acceptable to the Fire Department. All Knox boxes shall be monitored for tamper by the building fire alarm system. See Standard #H-001 for specific requirements.
- 5.7 Placards shall be installed in acceptable locations on buildings that store, use or handle hazardous materials in excess of the quantities specified in the CFC. Placards shall meet the requirements of National Fire Protection Association (NFPA) Standard 704.
- 5.8 The building shall be provided with a Public Safety 800 MHZ radio amplification system per the Ontario Municipal Code Section 4-11.09 (n) and the CFC. The design and installation shall be approved by the Fire Department.

## 6.0 SPECIAL USES

- 6.1 The storage, use, dispensing, or handling of any hazardous materials shall be approved by the Fire Department, and adequate fire protection features shall be required. If hazardous materials are proposed, a Fire Department Hazardous Materials Information Packet, including Disclosure Form and Information Worksheet, shall be completed and submitted with Material Safety Data Sheets to the Fire Department along with building construction plans.
- 6.2 Any High Piled Storage, or storage of combustible materials greater than twelve (12') feet in height for ordinary (Class I-IV) commodities or storage greater than six feet (6') in height of high hazard (Group A plastics, rubber tires, flammable liquids, etc.) shall be approved by the Fire Department, and adequate fire protection features shall be required. If High Piled Storage is proposed, a Fire Department High Piled Storage Worksheet shall be completed and detailed racking plans or floor plans submitted prior to occupancy of the building.
- 6.3 Underground fuel tanks, their associated piping and dispensers shall be reviewed, approved, and permitted by Ontario Building Department, Ontario Fire Department, and San Bernardino County Fire Department Hazardous Materials Division. In fueling facilities, an exterior emergency pump shut-off switch shall be provided.

## 7.0 OTHER PROJECT SPECIFIC CONDITIONS

- 7.1 A Class I standpipe system is required. The system design shall be in accordance with National Fire Protection Association (NFPA) Standard 14. An application along with detailed plans shall be submitted, and a construction permit shall be issued by the Fire Department, prior to any work being done.
- 7.2 All gated driveways shall allow residents and guests vehicles to exit the complex, in order to ensure adequate maintenance of the means of vehicle ingress / egress. All driveway approaches shall allow emergency vehicles to enter or exit with the use of a Knox entry device. Details and plans shall be provided for approval to the Fire Department prior to installation.





# CITY OF ONTARIO

## MEMORANDUM

**TO:** Luis Batres, PLANNING DEPARTMENT

**FROM:** Douglas Sorel, POLICE DEPARTMENT

**DATE:** July 30, 2015

**SUBJECT:** PDEV15-023 - A Development Plan to construct a 75 unit multi-family apartment complex at the southwest corner of Mission Blvd. and Magnolia Ave.

---

“Standard Conditions of Approval” contained in Resolution No. 2010-021 apply.

In addition, the Ontario Police Department places the following condition on the project:

- The area behind first-floor stairwells shall be enclosed or otherwise blocked off from public access.

The applicant is invited to contact Douglas Sorel at (909) 395-2873 regarding any questions or concerns.

# CITY OF ONTARIO

## MEMORANDUM

**TO:** PLANNING DEPARTMENT, Luis Batres  
**FROM:** BUILDING DEPARTMENT, Kevin Shear  
**DATE:** July 1, 2015  
**SUBJECT:** PDEV15-023

- 
- The plan **does** adequately address the departmental concerns at this time.
- No comments
- Report below.

---

### Conditions of Approval

1. The address for the project is: 840 S. Magnolia Avenue.

KS:kb

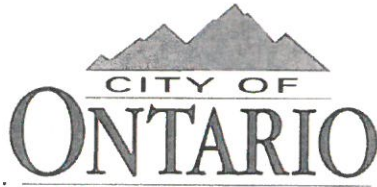

**ENGINEERING DEPARTMENT  
CONDITIONS OF APPROVAL**

(Engineering Services Division [Land Development and Environmental], Traffic/Transportation Division,  
Ontario Municipal Utilities Company and Management Services Department conditions incorporated herein)

<input checked="" type="checkbox"/> <b>DEVELOPMENT PLAN</b> <input type="checkbox"/> <b>OTHER</b>	<input type="checkbox"/> <b>PARCEL MAP</b> <input type="checkbox"/> <b>TRACT MAP</b> <input type="checkbox"/> <b>FOR CONDOMINIUM PURPOSES</b>
<b>PROJECT FILE NO. PDEV15-023</b>  <b>RELATED FILE NO(S). _____</b>	
<input checked="" type="checkbox"/> <b>ORIGINAL</b> <input type="checkbox"/> <b>REVISED: _/ _/ _</b>	

**CITY PROJECT ENGINEER & PHONE NO:** Omar Gonzalez, PE, (909) 395-2147

**CITY PROJECT PLANNER & PHONE NO:** Luis Batres, (909) 395-2431

**DAB MEETING DATE:** April 18, 2016

**PROJECT NAME / DESCRIPTION:** A Development Plan to construct a four story, 75 unit, multifamily apartment complex  
**LOCATION:** Southwest Corner of Mission Boulevard and Magnolia Avenue  
**APPLICANT:** RC Hobbs Company

**REVIEWED BY:**  4/5/16  
 Bryan Lirley, PE Date  
 Senior Associate Civil Engineer

**APPROVED BY:**  4/6/16  
 Khoi Do, P.E. Date  
 Assistant City Engineer





whichever occurs first. The CFD shall be established upon the subject property to provide funding for various City services. An annual special tax shall be levied upon each parcel or lot in an amount to be determined. The special tax will be collected along with annual property taxes. The City shall be the sole lead agency in the formation of any CFD. Contact Management Services at (909) 395-2353 to initiate the CFD application process.

- 1.10 New Model Colony (NMC) Developments: 
  - 1) Provide evidence of final cancellation of Williamson Act contracts associated with this tract, prior to approval of any final subdivision map. Cancellation of contracts shall have been approved by the City Council.
  - 2) Provide evidence of sufficient storm water capacity availability equivalents (Certificate of Storm Water Treatment Equivalents).
  - 3) Provide evidence of sufficient water availability equivalents (Certificate of Net MDD Availability).
- 1.11 Other conditions: \_\_\_\_\_

**2. PRIOR TO ISSUANCE OF ANY PERMITS, APPLICANT SHALL:**

**A. GENERAL  
 ( Permits includes Grading, Building, Demolition and Encroachment )**

- 2.01 Record Parcel Map/Tract Map No. \_\_\_\_\_ pursuant to the Subdivision Map Act and in accordance with the City of Ontario Municipal Code.
- 2.02 Submit a duplicate photo mylar of the recorded map to the City Engineer's office.
- 2.03 **Note that the subject parcel is a recognized parcel in the City of Ontario Per Record of Survey 10-50.**
- 2.04 Note that the subject parcel is an 'unrecognized' parcel in the City of Ontario and shall require a Certificate of Compliance to be processed unless a deed is provided confirming the existence of the parcel prior to the date of \_\_\_\_\_
- 2.05 **Apply for a:**  **Certificate of Compliance with a Record of Survey;**  **Lot Line Adjustment**   
 **Make a Dedication of Easement.**
- 2.06 Provide (original document) Covenants, Conditions and Restrictions (CC&R's), as applicable to the project, and as approved by the City Attorney and the Engineering and Planning Departments, ready for recordation with the County of San Bernardino. The CC&R's shall provide for, but not be limited to, common ingress and egress, joint maintenance of all common access improvements, common facilities, parking areas, utilities and drive approaches in addition to maintenance requirements established in the Water Quality Management Plan ( WQMP), as applicable to the project.
- 2.07 Submit a soils/geology report.
- 2.08 Other Agency Permit/Approval: Submit a copy of the approved permit and/or other form of approval of the project from the following agency or agencies: 
  - State of California Department of Transportation (Caltrans)
  - San Bernardino County Road Department (SBCRD)
  - San Bernardino County Flood Control District (SBCFCD)
  - Federal Emergency Management Agency (FEMA)
  - Cucamonga Valley Water District (CVWD) for sewer/water service



- United States Army Corps of Engineers (USACE)
- California Department of Fish & Game
- Inland Empire Utilities Agency (IEUA)
- Other: \_\_\_\_\_

- 2.09 Dedicate to the City of Ontario the right-of-way described below: 
  - a) 6 feet along Mission Boulevard frontage (ultimate right of way width of 154 feet).
  - b) 3 feet along Magnolia Avenue frontage (ultimate right of way width of 66 feet).
  - c) Property line corner 'cut-back' at the intersection of Mission Boulevard and Magnolia Avenue per City Standard Drawing No. 1301.
- 2.10 Dedicate to the City of Ontario the following easement(s): \_\_\_\_\_
- 2.11 New Model Colony (NMC) Developments: 
  - 1) Submit a copy of the permit from the San Bernardino County Health Department to the Engineering Department and the Ontario Municipal Utilities Company (OMUC) for the destruction/abandonment of the on-site water well. The well shall be destroyed/abandoned in accordance with the San Bernardino County Health Department guidelines.
  - 2) Make a formal request to the City of Ontario Engineering Department for the proposed temporary use of an existing agricultural water well for purposes other than agriculture, such as grading, dust control, etc. Upon approval, the Applicant shall enter into an agreement with the City of Ontario and pay any applicable fees as set forth by said agreement.
  - 3) Design proposed retaining walls to retain up to a maximum of three (3) feet of earth. In no case shall a wall exceed an overall height of nine (9) feet (i.e. maximum 6-foot high wall on top of a maximum 3-foot high retaining wall).
- 2.12 Submit a security deposit to the Engineering Department to guarantee construction of the public improvements required herein. Security deposit shall be in accordance with the City of Ontario Municipal Code. Security deposit will be eligible for release, in accordance with City procedure, upon completion and acceptance of said public improvements.
- 2.13 Other conditions: \_\_\_\_\_

**B. PUBLIC IMPROVEMENTS**  
 (See attached Exhibit 'A' for plan check submittal requirements.)

- 2.14 Design and construct full public improvements in accordance with the City of Ontario Municipal Code, current City standards and specifications, master plans and the adopted specific plan for the area, if any. These public improvements shall include, but not be limited to, the following (checked boxes):

Improvement	Mission Boulevard	Magnolia Avenue	Street 3	Street 4
<b>Curb and Gutter</b>	<input type="checkbox"/> New; ___ ft. from C/L	<input checked="" type="checkbox"/> <b>New; 20 ft. from C/L</b>	<input type="checkbox"/> New; ___ ft. from C/L	<input type="checkbox"/> New; ___ ft. from C/L
	<input checked="" type="checkbox"/> <b>Replace damaged</b>	<input type="checkbox"/> Replace damaged	<input type="checkbox"/> Replace damaged	<input type="checkbox"/> Replace damaged
	<input type="checkbox"/> Remove and replace	<input type="checkbox"/> Remove and replace	<input type="checkbox"/> Remove and replace	<input type="checkbox"/> Remove and replace



<b>AC Pavement</b>	<input type="checkbox"/> Replacement <input type="checkbox"/> Widen ____ additional feet along frontage, including pavm't transitions	<input type="checkbox"/> Replacement <input checked="" type="checkbox"/> <b>Widen 5 additional feet along frontage, including pavm't transitions</b>	<input type="checkbox"/> Replacement <input type="checkbox"/> Widen ____ additional feet along frontage, including pavm't transitions	<input type="checkbox"/> Replacement <input type="checkbox"/> Widen ____ additional feet along frontage, including pavm't transitions
<b>PCC Pavement (Truck Route Only)</b>	<input type="checkbox"/> New <input type="checkbox"/> Modify existing	<input type="checkbox"/> New <input type="checkbox"/> Modify existing	<input type="checkbox"/> New <input type="checkbox"/> Modify existing	<input type="checkbox"/> New <input type="checkbox"/> Modify existing
<b>Drive Approach</b>	<input checked="" type="checkbox"/> <b>New</b> <input checked="" type="checkbox"/> <b>Remove existing</b>	<input checked="" type="checkbox"/> <b>New</b> <input checked="" type="checkbox"/> <b>Remove existing</b>	<input type="checkbox"/> New <input type="checkbox"/> Remove and replace <input type="checkbox"/> replace	<input type="checkbox"/> New <input type="checkbox"/> Remove and replace <input type="checkbox"/> replace
<b>Sidewalk</b>	<input checked="" type="checkbox"/> <b>New</b> <input type="checkbox"/> Remove and replace	<input checked="" type="checkbox"/> <b>New</b> <input type="checkbox"/> Remove and replace	<input type="checkbox"/> New <input type="checkbox"/> Remove and replace	<input type="checkbox"/> New <input type="checkbox"/> Remove and replace
<b>ADA Access Ramp</b>	<input checked="" type="checkbox"/> <b>New</b> <input type="checkbox"/> Remove and replace	<input checked="" type="checkbox"/> <b>New</b> <input type="checkbox"/> Remove and replace	<input type="checkbox"/> New <input type="checkbox"/> Remove and replace	<input type="checkbox"/> New <input type="checkbox"/> Remove and replace
<b>Parkway</b>	<input checked="" type="checkbox"/> <b>Trees</b> <input checked="" type="checkbox"/> <b>Landscaping (w/irrigation)</b>	<input checked="" type="checkbox"/> <b>Trees</b> <input checked="" type="checkbox"/> <b>Landscaping (w/irrigation)</b>	<input type="checkbox"/> Trees <input type="checkbox"/> Landscaping (w/irrigation)	<input type="checkbox"/> Trees <input type="checkbox"/> Landscaping (w/irrigation)
<b>Raised Landscaped Median</b>	<input type="checkbox"/> New <input type="checkbox"/> Remove and replace	<input type="checkbox"/> New <input type="checkbox"/> Remove and replace	<input type="checkbox"/> New <input type="checkbox"/> Remove and replace	<input type="checkbox"/> New <input type="checkbox"/> Remove and replace
<b>Fire Hydrant</b>	<input checked="" type="checkbox"/> <b>New</b> <input type="checkbox"/> Relocation	<input type="checkbox"/> New <input checked="" type="checkbox"/> <b>Relocation</b>	<input type="checkbox"/> New <input type="checkbox"/> Relocation	<input type="checkbox"/> New <input type="checkbox"/> Relocation
<b>Sewer (see Sec. 2.C)</b>	<input type="checkbox"/> Main <input type="checkbox"/> Lateral	<input type="checkbox"/> Main <input checked="" type="checkbox"/> <b>Lateral</b>	<input type="checkbox"/> Main <input type="checkbox"/> Lateral	<input type="checkbox"/> Main <input type="checkbox"/> Lateral
<b>Water (see Sec. 2.D)</b>	<input type="checkbox"/> Main <input type="checkbox"/> Service	<input type="checkbox"/> Main <input checked="" type="checkbox"/> <b>Service</b>	<input type="checkbox"/> Main <input type="checkbox"/> Service	<input type="checkbox"/> Main <input type="checkbox"/> Service
<b>Recycled Water (see Sec. 2.E)</b>	<input type="checkbox"/> Main <input type="checkbox"/> Service	<input type="checkbox"/> Main <input type="checkbox"/> Service	<input type="checkbox"/> Main <input type="checkbox"/> Service	<input type="checkbox"/> Main <input type="checkbox"/> Service
<b>Traffic Signal System (see Sec. 2.F)</b>	<input type="checkbox"/> New <input type="checkbox"/> Modify existing	<input type="checkbox"/> New <input type="checkbox"/> Modify existing	<input type="checkbox"/> New <input type="checkbox"/> Modify existing	<input type="checkbox"/> New <input type="checkbox"/> Modify existing
<b>Traffic Signing and Striping</b>	<input type="checkbox"/> New <input checked="" type="checkbox"/> <b>Modify existing</b>	<input type="checkbox"/> New <input checked="" type="checkbox"/> <b>Modify existing</b>	<input type="checkbox"/> New <input type="checkbox"/> Modify existing	<input type="checkbox"/> New <input type="checkbox"/> Modify existing



(see Sec. 2.F)				
<b>Street Light (see Sec. 2.F)</b>	<input checked="" type="checkbox"/> New <input type="checkbox"/> Relocation	<input checked="" type="checkbox"/> New <input type="checkbox"/> Relocation	<input type="checkbox"/> New <input type="checkbox"/> Relocation	<input type="checkbox"/> New <input type="checkbox"/> Relocation
Bus Stop Pad or Turn-out (see Sec. 2.F)	<input type="checkbox"/> New <input type="checkbox"/> Modify existing	<input type="checkbox"/> New <input type="checkbox"/> Modify existing	<input type="checkbox"/> New <input type="checkbox"/> Modify existing	<input type="checkbox"/> New <input type="checkbox"/> Modify existing
<b>Storm Drain (see Sec. 2G)</b>	<input type="checkbox"/> Main <input type="checkbox"/> Lateral	<input type="checkbox"/> Main <input checked="" type="checkbox"/> Culvert and Outlet	<input type="checkbox"/> Main <input type="checkbox"/> Lateral	<input type="checkbox"/> Main <input type="checkbox"/> Lateral
<b>Overhead Utilities</b>	<input checked="" type="checkbox"/> Underground <input type="checkbox"/> Relocate	<input type="checkbox"/> Underground <input type="checkbox"/> Relocate	<input type="checkbox"/> Underground <input type="checkbox"/> Relocate	<input type="checkbox"/> Underground <input type="checkbox"/> Relocate
Removal of Improvements	_____	_____	_____	_____
<b>Fiber Optic Improvements (See Sec. 2.F)</b>	<input checked="" type="checkbox"/> Fiber Optic system	<input checked="" type="checkbox"/> Fiber Optic system	_____	_____

Specific notes for improvements listed in item no. 2.15, above: \_\_\_\_\_

- 2.15 Construct a 0.15' asphalt concrete (AC) grind and overlay on the following street(s): Magnolia Avenue frontage, from street centerline to curb/gutter.
- 2.16 Reconstruction of the full pavement structural section may be required based on existing pavement condition and approved street section design. Minimum limits of reconstruction shall be along property frontage, from street centerline to curb/gutter. 'Pothole' verification of existing pavement section required prior to acceptance/approval of street improvement plan.
- 2.17 Make arrangements with the Cucamonga Valley Water District (CVWD) to provide  water service  sewer service to the site. This property is within the area served by the CVWD and Applicant shall provide documentation to the City verifying that all required CVWD fees have been paid.
- 2.18 Other conditions: 
  - a) Overhead Utilities shall be undergrounded, in accordance with Title 7 of the City's Municipal Code (Ordinance No. 2804). Said improvements shall be completed prior to Certificate of Occupancy issuance, and all costs associated with said improvements shall be solely borne by the applicant. Developer may pay an in-lieu fee for undergrounding of utilities in accordance with Section 7-7.303.e of the City's Municipal Code.

**C. SEWER**

- 2.19 An 8 inch sewer main is available for connection by this project in Magnolia Avenue. (Ref: Sewer plan bar code: S12721)
- 2.20 Design and construct a sewer main extension. A sewer main is not available for direct connection. The





closest main is approximately \_\_\_\_\_ feet away.

- 2.21 Submit documentation that shows expected peak loading values for modeling the impact of the subject project to the existing sewer system. The project site is within a deficient public sewer system area. Applicant shall be responsible for all costs associated with the preparation of the model. Based on the results of the analysis, Applicant may be required to mitigate the project impact to the deficient public sewer system, including, but not limited to, upgrading of existing sewer main(s), construction of new sewer main(s) or diversion of sewer discharge to another sewer.
- 2.22 **Other conditions:** 
  - a) Existing sewer laterals not utilized by the site must be abandoned per standard.

**D. WATER**

- 2.23 **An 8 inch water main is available for connection by this project in Magnolia Avenue.**   
(Ref: Water plan bar code: W12194)
- 2.24 Design and construct a water main extension. A water main is not available for direct connection. The closest main is approximately \_\_\_\_\_ feet away.
- 2.25 Submit documentation that shows expected peak demand water flows for modeling the impact of the subject project to the existing water system. The project site is within a deficient public water system area. Applicant shall be responsible for all costs associated with the preparation of the model. Based on the results of the analysis, Applicant may be required to mitigate the project impacts to the deficient public water system, including, but not limited to upgrading of the existing water main(s) and/or construction of a new main(s).
- 2.26 Design and construct appropriate cross-connection protection for new potable water and fire service connections. Appropriate protection shall be based upon the degree of hazard per Title 17 of the California Code of Regulations. The minimum requirement is the installation of a backflow prevention device per current City standards. All existing potable water and fire services that do not meet the current minimum level of protection shall be upgraded (retrofitted) with the appropriate backflow protection assembly per current City standards.
- 2.27 Request a water flow test to be conducted, to determine if a water main upgrade is necessary to achieve required fire flow for the project. The application is available on the City website ([www.ci.ontario.ca.us](http://www.ci.ontario.ca.us)) or Applicant can contact the City of Ontario Fire Department at (909) 395-2029 to coordinate scheduling of this test. Applicant shall design and construct a water main upgrade if the water flow test concludes that an upgrade is warranted.
- 2.28 **Other conditions:** 
  - a) Developer shall provide separate domestic, irrigation, and fire services.
  - b) Existing water laterals not utilized by the site must be abandoned per standard.

**E. RECYCLED WATER**

- 2.29 A \_\_\_\_\_ inch recycled water main is available for connection by this project in \_\_\_\_\_.   
(Ref: Recycled Water plan bar code:\_\_\_\_\_)
- 2.30 Design and construct an on-site recycled water system for this project. A recycled water main does exist in the vicinity of this project.
- 2.31 Design and construct an on-site recycled water ready system for this project. A recycled water main does not currently exist in the vicinity of this project, but is planned for the near future. Applicant shall be responsible for construction of a connection to the recycled water main for approved uses, when the main becomes available. The cost for connection to the main shall be borne solely by Applicant.



- 2.32 Submit two (2) hard copies and one (1) electronic copy, in PDF format, of the Engineering Report (ER), for the use of recycled water, to the OMUC for review and subsequent submittal to the California Department of Public Health (CDPH) for final approval.

Note: The OMUC and the CDPH review and approval process will be approximately three (3) months. Contact the Ontario Municipal Utilities Company at (909) 395-2647 regarding this requirement.

- 2.33 Other conditions: \_\_\_\_\_

#### F. TRAFFIC / TRANSPORTATION

- 2.34 Submit a focused traffic impact study, prepared and signed by a Traffic/Civil Engineer registered in the State of California. The study shall address, but not be limited to, the following issues as required by the City Engineer:
1. On-site and off-site circulation
  2. Traffic level of service (LOS) at 'build-out' and future years
  3. Impact at specific intersections as selected by the City Engineer

- 2.35 Other conditions:
- a) Driveways shall be in accordance with Standard Drawing No. 1204. Magnolia Avenue driveway shall be minimum 26 feet wide.
  - b) Traffic signs shall be installed to serve the proposed Mission Boulevard driveway, including, but not limited to, median island sign assembly typically installed across from right-turn-only driveways. In addition, appropriate signage shall be installed to clearly communicate intended driveway direction (outbound only). Signs shall be in accordance with all applicable standards and to the satisfaction of the City Engineer.
  - c) Magnolia Avenue within 40 feet of the project driveway shall be signed "No Parking Anytime." Mission Boulevard shall be signed "No Stopping Anytime" along entire project frontage. Signs shall be shown on the improvement plans, in conformance with all applicable standards, and to the satisfaction of the City Engineer.
  - d) The applicant/developer shall be responsible to design and construct infill public street lights along the project frontages of Magnolia Avenue and Mission Boulevard. A street lighting plan shall be prepared in accordance with all applicable standards and the City of Ontario Traffic and Transportation Design Guidelines Section 1.4 - "Street Light Plans." If ultimate design of proposed drainage structure (west side of Magnolia south of Mission) conflicts with placement of required street light as identified in said Guidelines, then Applicant Developer shall dedicate street light easement to the satisfaction of the City Engineer.
  - e) The applicant/developer's engineer-of-record shall meet with City Engineering staff prior to starting traffic signal, signing and striping and/or street lighting design to discuss items such as signal phasing, striping layout and tie-ins to existing or future street light circuits.
  - f) Construct a fiber optics system on Mission Avenue and Magnolia Avenue per attached exhibit.

#### G. DRAINAGE / HYDROLOGY

- 2.36 Submit a hydrology study and drainage analysis, prepared and signed by a Civil Engineer registered in the State of California. The study shall be prepared in accordance with the San Bernardino County Hydrology Manual and City of Ontario standards and guidelines. Additional drainage facilities, including, but not limited to, improvements beyond the project frontage, may be required to be designed and constructed, by Applicant, as a result of the findings of this study.
- 2.37 Design and construct a storm water detention facility on the project site. An adequate drainage



**facility to accept additional runoff from the site does not currently exist downstream of the project. Post-development flows from the site shall not exceed 80% of pre-development flows, in accordance with the approved hydrology study and improvement plans.**

- 2.38 Submit a copy of a recorded private drainage easement or drainage acceptance agreement to the Engineering Department for the acceptance of any increase to volume and/or concentration of historical drainage flows onto adjacent property, prior to approval of the grading plan for the project.
- 2.39 Comply with the City of Ontario Flood Damage Prevention Ordinance (Ordinance No. 2409). The project site or a portion of the project site is within the Special Flood Hazard Area (SFHA) as indicated on the Flood Insurance Rate Map (FIRM) and is subject to flooding during a 100 year frequency storm. The site plan shall be subject to the provisions of the National Flood Insurance Program.
- 2.40 **Other conditions:** 
  - a) **The developer shall design and construct a drainage culvert and outlet at the southwest corner of Mission Boulevard and Magnolia Avenue. Design Q100 of 29 CFS is acceptable per the submitted preliminary drainage study.**

**H. STORM WATER QUALITY / NATIONAL POLLUTANT DISCHARGE AND ELIMINATION SYSTEM (NPDES)**

- 2.41 401 Water Quality Certification/404 Permit – Submit a copy of any applicable 401 Certification or 404 Permit for the subject project to the City project engineer. Development that will affect any body of surface water (i.e. lake, creek, open drainage channel, etc.) may require a 401 Water Quality Certification from the California Regional Water Quality Control Board, Santa Ana Region (RWQCB) and a 404 Permit from the United States Army Corps of Engineers (USACE). The groups of water bodies classified in these requirements are perennial (flow year round) and ephemeral (flow during rain conditions, only) and include, but are not limited to, direct connections into San Bernardino County Flood Control District (SBCFCD) channels.  
If a 401 Certification and/or a 404 Permit are not required, a letter confirming this from Applicant's engineer shall be submitted.  
Contact information: USACE (Los Angeles District) (213) 452-3414; RWQCB (951) 782-4130.
- 2.42 **Submit a Water Quality Management Plan (WQMP). This plan shall be approved by the Engineering Department prior to approval of any grading plan. The WQMP shall be submitted, utilizing the current San Bernardino County Stormwater Program template, available at: <http://www.sbcounty.gov/dpw/land/npdes.asp>.**
- 2.43 **Other conditions:** 
  - a) **On the cross sectional detail for the underground StormTech Chamber system, no geotextile fabric liner shall be shown covering the bottom of the trench to serve as a barrier between the subsoil and the gravel base, under the chambers. A geotextile fabric liner shall be indicated over the top layer of rock covering the chambers and along the earthen sides of the trench but not along the bottom, due to future clogging potential. Geotextile material from the trench sides may extend 12" into the bottom for securing the material, but no further. This design shall be clearly notated in the underground chamber detail.**
  - b) **Since there is no high-flow bypass mechanism proposed upstream of the connections into the underground chambers so that 100% of all storm intensities flow into the underground system (sump condition) and any overflows from the underground system "burp" out through an under-sidewalk drain at the southeast corner of the project, please provide a written explanation, in the WQMP, of any impacts of the overflow elevation on floating contaminants retained in the Water Quality Units, based upon the overflow invert and the water surface elevations in the WQUs, during a storm event intensity that produces overflow.**
  - c) **Although the PWQMP states that all trash enclosures constructed on this project will have a solid cover roof, the architectural details on Sheet A3.04 (Trash Enclosures)**



**show only a trellis cover using tubular steel. A solid patio-type roof is required for each enclosure and this detail must be revised on the construction plans.**

**J. SPECIAL DISTRICTS**

- 2.44 File an application, together with an initial payment deposit (if required), to establish a Community Facilities District (CFD) pursuant to the Mello-Roos Community facilities District Act of 1982. The application and fee shall be submitted a minimum three (3) months prior to final subdivision map approval, and the CFD shall be established prior to final subdivision map approval or issuance of building permits, whichever occurs first. The CFD shall be established upon the subject property to provide funding for various City services. An annual special tax shall be levied upon each parcel or lot in an amount to be determined. The special tax will be collected along with annual property taxes. The City shall be the sole lead agency in the formation of any CFD. Contact the Management Services Department at (909) 395-2353 to initiate the CFD application process.
- 2.45 File a Consent and Waiver to Annexation agreement, together with an annexation processing fee, to annex the subject property to a Street Lighting Maintenance Assessment District (SLMD). The agreement and fee shall be submitted three (3) months prior to, and the annexation shall be completed prior to, final subdivision map approval or issuance of building permits, whichever occurs first. An annual special assessment shall be levied in the SLMD and will be collected along with annual property taxes. The special assessment will provide funding for costs associated with the annual operation and maintenance of the street lighting facilities and appurtenances that serve the property. Contact the Management Services Department at (909) 395-2124, regarding this requirement.
- 2.46 Other conditions: \_\_\_\_\_

**3. PRIOR TO ISSUANCE OF A CERTIFICATE OF OCCUPANCY, APPLICANT SHALL:**

- 3.01 **Set new monuments in place of any monuments that have been damaged or destroyed as a result of construction of the subject project. Monuments shall be set in accordance with City of Ontario standards and to the satisfaction of the City Engineer.**
- 3.02 Complete all requirements for recycled water usage. 
  - 1) Procure from the OMUC a copy of the letter of confirmation from the California Department of Public Health (CDPH) that the Engineering Report (ER) has been reviewed and the subject site is approved for the use of recycled water.
  - 2) Obtain clearance from the OMUC confirming completion of recycled water improvements and passing of shutdown tests and cross connection inspection, upon availability/usage of recycled water.
  - 3) Complete education training of on-site personnel in the use of recycled water, in accordance with the ER, upon availability/usage of recycled water.
- 3.03 **Confirm payment of all Development Impact Fees (DIF) to the Building Department.**
- 3.04 **Submit electronic copies of all approved studies/reports (i.e. hydrology, traffic, WQMP, etc.).**
- 3.05 **Submit electronic copies on .pdf format of all approved/accepted improvement plans.**



**EXHIBIT 'A'**  
**ENGINEERING DEPARTMENT**  
**First Plan Check Submittal Checklist**

---

Project Number: PDEV 15-026

**The following items are required to be included with the first plan check submittal:**

1.  **A copy of this check list**
2.  **Payment of fee for Plan Checking**
3.  **One (1) copy of Engineering Cost Estimate (on City form) with engineer's wet signature and stamp.**
4.  **One (1) copy of project Conditions of Approval**
5.  Two (2) sets of Potable and Recycled Water demand calculations (include water demand calculations showing low, average and peak water demand in GPM for the proposed development and proposed water meter size).
6.  **Three (3) sets of Public Street improvement plan with street cross-sections**
7.  Three (3) sets of Private Street improvement plan with street cross-sections
8.  Four (4) sets of Public Water improvement plan (include water demand calculations showing low, average and peak water demand in GPM for the proposed development and proposed water meter size)
9.  Four (4) sets of Recycled Water improvement plan (include recycled water demand calculations showing low, average and peak water demand in GPM for the proposed development and proposed water meter size and an exhibit showing the limits of areas being irrigated by each recycled water meter)
10.  Four (4) sets of Public Sewer improvement plan
11.  **Three (3) sets of Public Storm Drain improvement plan**
12.  **Three (3) sets of Public Street Light improvement plan**
13.  **Three (3) sets of Signing and Striping improvement plan**
14.  Three (3) sets of Traffic Signal improvement plan and One (1) copy of Traffic Signal Specifications with modified Special Provisions. Specifications available at [http:// www.ci.ca.us/index.aspx?page=278](http://www.ci.ca.us/index.aspx?page=278).
15.  **Two (2) copies of Water Quality Management Plan (WQMP)**
16.  **One (1) copy of Hydrology/Drainage study**
17.  One (1) copy of Soils/Geology report
18.  Payment for Final Map/Parcel Map processing fee
19.  Three (3) copies of Final Map/Parcel Map
20.  One (1) copy of approved Tentative Map
21.  **One (1) copy of Preliminary Title Report (current within 30 days)**
22.  One (1) copy of Traverse Closure Calculations
23.  **One (1) set of supporting documents and maps (legible copies): referenced improvement plans (full size), referenced record final maps/parcel maps (full size, 18"x26"), Assessor's Parcel map (full size, 11"x17"), recorded documents such as deeds, lot line adjustments, easements, etc.**

Project File No. PDEV15-023  
Project Engineer: Omar Gonzalez  
Date: April, 18, 2016



24.  Two (2) copies of Engineering Report and an electronic file (PDF format on a compact disc) for recycled water use

25.  **Other: Three (3) sets of Fiber Optic Plans**



# AIRPORT LAND USE COMPATIBILITY PLANNING

## CONSISTENCY DETERMINATION REPORT



Project File No.: PDEV15-023  
 Address: 1223 West Mission Blvd  
 APN: 1011-371-12, 13 & 14  
 Existing Land Use: Auto & RV sales  
 Proposed Land Use: Multi-family residential 75 units  
 Site Acreage: 2.67 Proposed Structure Height: 46 ft  
 ONT-IAC Project Review: N/A  
 Airport Influence Area: ONT

Reviewed By: Lorena Mejia  
 Contact Info: 909-395-2276  
 Project Planner: Luis Batres  
 Date: 8/10/15  
 CD No.: 2015-028  
 PALU No.:

### The project is impacted by the following ONT ALUCP Compatibility Zones:

- | Safety                        | Noise Impact  | Airspace Protection   | Overflight Notification  |
|-------------------------------|---|---|--|
| <input type="radio"/> Zone 1  | <input type="radio"/> 75+ dB CNEL                   | <input type="radio"/> High Terrain Zone                           | <input type="radio"/> Avigation Easement Dedication                    |
| <input type="radio"/> Zone 1A | <input type="radio"/> 70 - 75 dB CNEL               | <input checked="" type="checkbox"/> FAA Notification Surfaces     | <input checked="" type="checkbox"/> Recorded Overflight Notification   |
| <input type="radio"/> Zone 2  | <input type="radio"/> 65 - 70 dB CNEL               | <input checked="" type="checkbox"/> Airspace Obstruction Surfaces | <input checked="" type="checkbox"/> Real Estate Transaction Disclosure |
| <input type="radio"/> Zone 3  | <input checked="" type="checkbox"/> 60 - 65 dB CNEL | <input type="radio"/> Airspace Avigation Easement Area            |  |
| <input type="radio"/> Zone 4  |   | Allowable Height: 232ft   |  |
| <input type="radio"/> Zone 5  |   |   |  |

### The project is impacted by the following Chino ALUCP Compatibility Zones:

- Zone A     Zone B1     Zone C     Zone D     Zone E

## CONSISTENCY DETERMINATION

This proposed Project is:  Exempt from the ALUCP     Consistent     Consistent with Conditions     Inconsistent

The proposed project is located within the Airport Influence Area of Ontario International Airport (ONT) and was evaluated and found to be consistent with the policies and criteria of the Airport Land Use Compatibility Plan (ALUCP) for ONT provided the following conditions are met: see attached

Airport Planner Signature:



# AIRPORT LAND USE COMPATIBILITY PLANNING

## CONSISTENCY DETERMINATION REPORT

CD No.: 2015-028  
PALU No.: \_\_\_\_\_

### PROJECT CONDITIONS

1. New Residential land uses within the 60-65 dB CNEL noise impact zone must incorporate exterior-to-interior noise level reduction (NLR) design features and be capable of attenuating exterior noise to 45 dB interior noise level.
2. New Residential land uses are required to have a Recorded Overflight Notification appearing on the Property Deed and Title incorporating the following language: (NOTICE OF AIRPORT IN VICINITY: This property is presently located in the vicinity of an airport, within what is known as an airport influence area. For that reason, the property may be subject to some of the annoyances or inconveniences associated with proximity to airport operations (for example: noise, vibration, or odors). Individual sensitivities to those annoyances can vary from person to person. You may wish to consider what airport annoyances, if any, are associated with the property before you complete your purchase and determine whether they are acceptable to you.)

**CITY OF ONTARIO**  
**LANDSCAPE PLANNING DIVISION**  
 303 East "B" Street, Ontario, CA 91764

**PRELIMINARY PLAN CORRECTIONS**

Sign Off

  
 Jamie Richardson, Associate Landscape Planner

2/29/16  
 Date

Reviewer's Name:  
**Jamie Richardson, Associate Landscape Planner**

Phone:  
**(909) 395-2615**

D.A.B. File No.:  
 PDEV15-023 Rev 2

Case Planner:  
 Luis Batres

Project Name and Location:  
 Hallmark Apartment Homes  
 SWC Mission and Magnolia  
 Applicant/Representative:  
 Pacific Coast Land Consultants – Travis Vincent Jr.  
 25096 Jefferson 'D'  
 Murietta, CA 92562

<input checked="" type="checkbox"/>	<b>A Preliminary Landscape Plan dated 2/2/16 meets the Standard Conditions for New Development and has been approved with the consideration that the following conditions below be met upon submittal of the landscape construction documents.</b>
<input type="checkbox"/>	<b>A Preliminary Landscape Plan (dated.) has not been approved. Corrections noted below are required prior to Preliminary Landscape Plan approval.</b>

**CORRECTIONS REQUIRED**

**PRELIMINARY PLAN CORRECTIONS – 7/29/2015**

1. Provide a tree inventory for existing trees include genus, species, trunk diameter, canopy width and condition. Show and note existing trees in good condition to remain and note trees proposed to be removed. Include existing trees within 10' of adjacent property that would be affected by new walls, footing or on-site tree planting. Add tree protection notes on construction and demo plans. *(Sheet L-5 was not submitted).*
2. Design spaces so utilities such as backflows and transformers are screened with 5' of landscape. *(Transformers shall be located behind the R.O.W. Shrubs and ground covers shall be no more than 18" high in parkways).*
3. Design spaces so light standards, fire hydrants, water and sewer lines do not conflict with required tree locations. Show utilities on landscape plans.
4. Show parkway landscape and street trees spaces 30' apart.
5. Show parking lot island tree planters 1 for every 10 parking spaces and at each row end.
6. Show appropriate parking lot shade trees with min 30' canopy at maturity.
7. Call out type of proposed irrigation system and include preliminary MAWA calculation. *(Use updated water budget calculations based on ETAF of 0.45).*
8. Show 25% native trees in legend. *(Palm trees shall not be considered in tree percentage).*
9. Show small to medium ornamental trees in planters near covered parking.

**PRELIMINARY PLAN CORRECTIONS – 11/30/2015**

1. Show and identify play equipment type, manufacturer, dimensions and fall zones on plans. *(Fall zones shall be shown on conceptual site plan based on proposed play equipment).*
2. Use City of Ontario Standard-1213 Wheelchair Ramp Detail. *(Conceptual grading plan shall show engineering standard ramp detail 1213. Corner Wheelchair Ramps: Show a maximum of 10' for 66' RW per Engineering Standard Detail 1213, (13' for 88-120' RW) to minimize expanse of concrete at*

*corners. Correct corner ramps to 10' or 13' not 22').*

3. Add landscape planters at tuck under parking to accommodate a trellis with a vine or large shrub; minimum 2' x 2'.

**PRELIMINARY PLAN CORRECTIONS – 2/29/2016**

1. Remove diseased or evasive plants such as Pyrus, Eriobotrya and Pennisetum.